

WOOLSEY OPERATING COMPANY, LL
DIEL LEASE
SW.1/4, SECTION 24, T34S, R11W
BARBER COUNTY, KANSAS

DIRT (HARGIS RD.) ROAD

Notes:

1. Set (2) wood stakes at location site.
2. All flagging Red & Yellow.
3. Overhead power available at W. line and E. 1/2 of N. line, Sec. 24.
4. Kansas One Call System Inc. should be notified before excavation (1-800-344-7233).
5. CAUTION: Various pipelines in Sec. 24.
6. Contact landowner for best access and as to location of wood stakes in wheat.

*Ingress and egress to location as shown on this plot is for usage only and may not be legally opened for public use. Contact landowner, tenant and county road department for access.

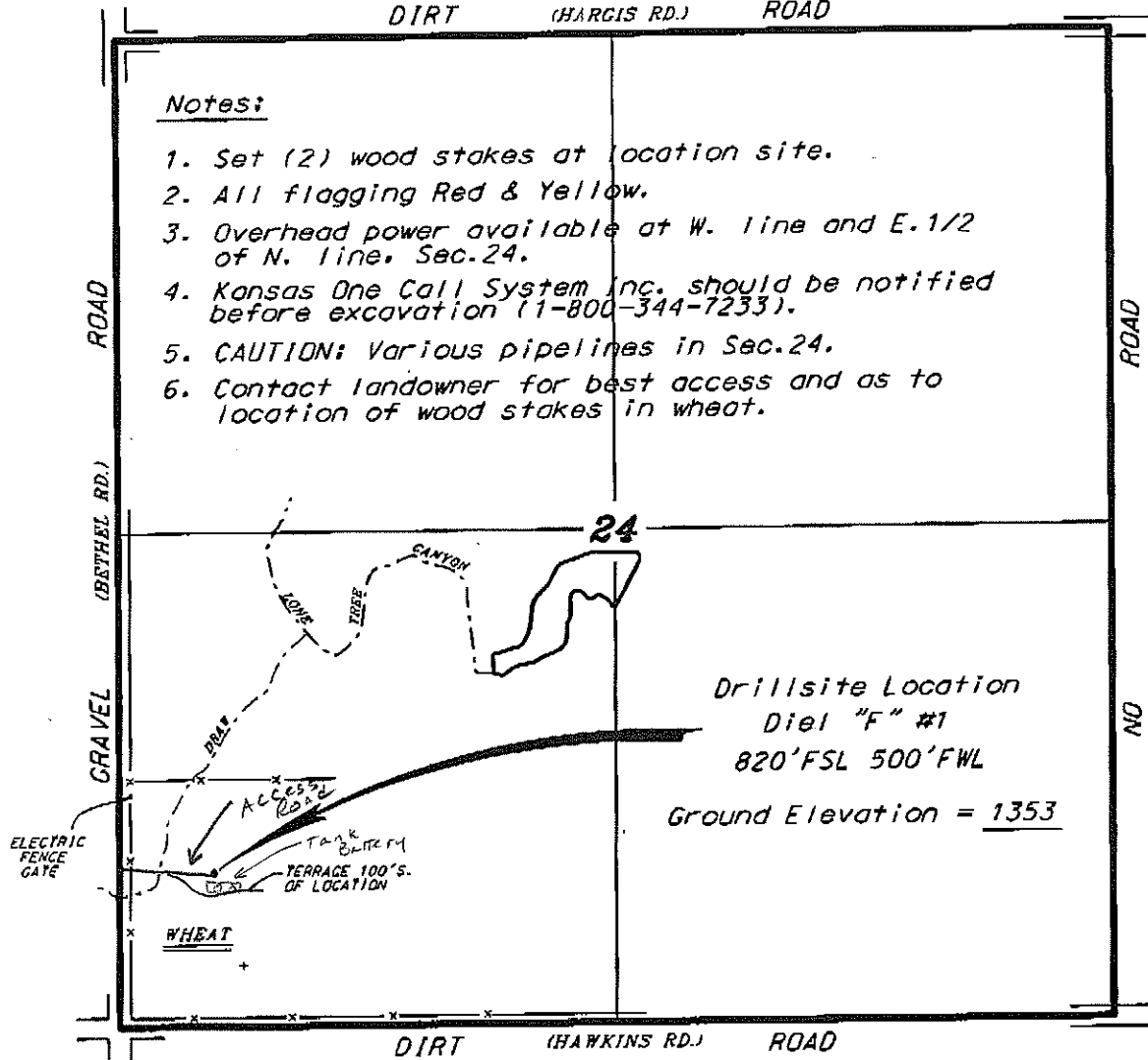

Drillsite Location
Diel "F" #1
820'FSL 500'FWL

Ground Elevation = 1353

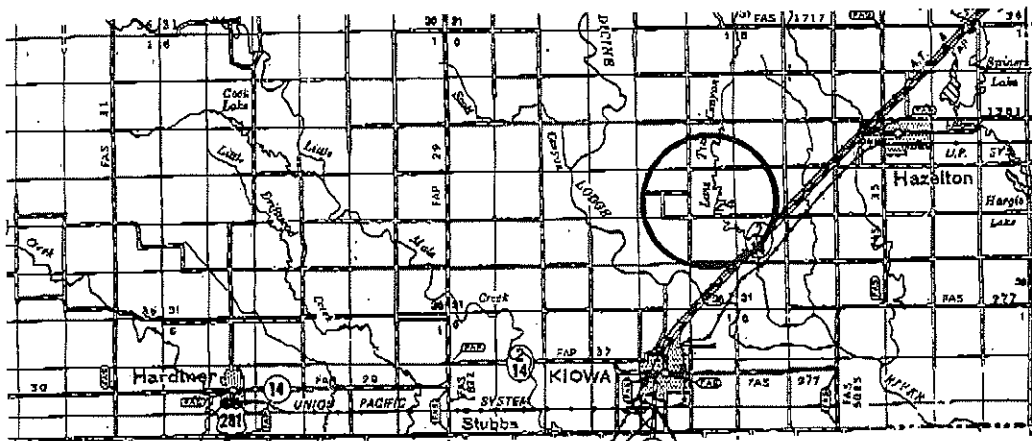

* Controlling data is added upon the best maps and photographs available to us and upon a regular section of land containing 640 acres.
 * Approximate section lines were determined using the normal standards of care of oilfield surveyors practicing in the state of Kansas. The section corners, which establish the precise section lines, were not necessarily located, and the exact location of the drilling location in the section is not guaranteed. Therefore, the operator securing this service and accepting this plot and all other parties relying thereon agree to hold Central Kansas Oilfield Services, Inc., its officers and employees harmless from all losses, costs and expenses and hold oilfield released from any liability for incidental or consequential damages.
 * Elevations derived from National Geodetic Vertical Datum.

Date March 10, 2011