

Proposed Plan of Construction
 Bane C-1
 Sec 9-T35S-R36W
 Stevens County, KS

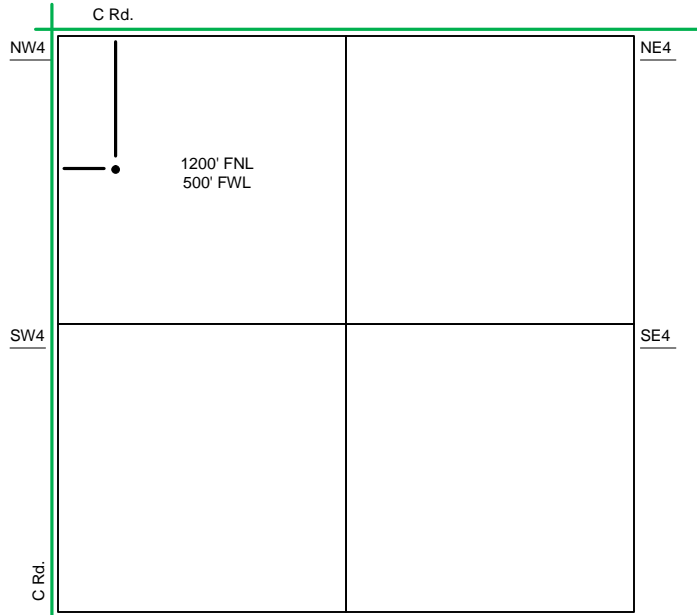

Sec 9 - T35S - R36W

The PROPOSED Tank Battery for the Bane C-1 will be located in the SE of the NW quarter.

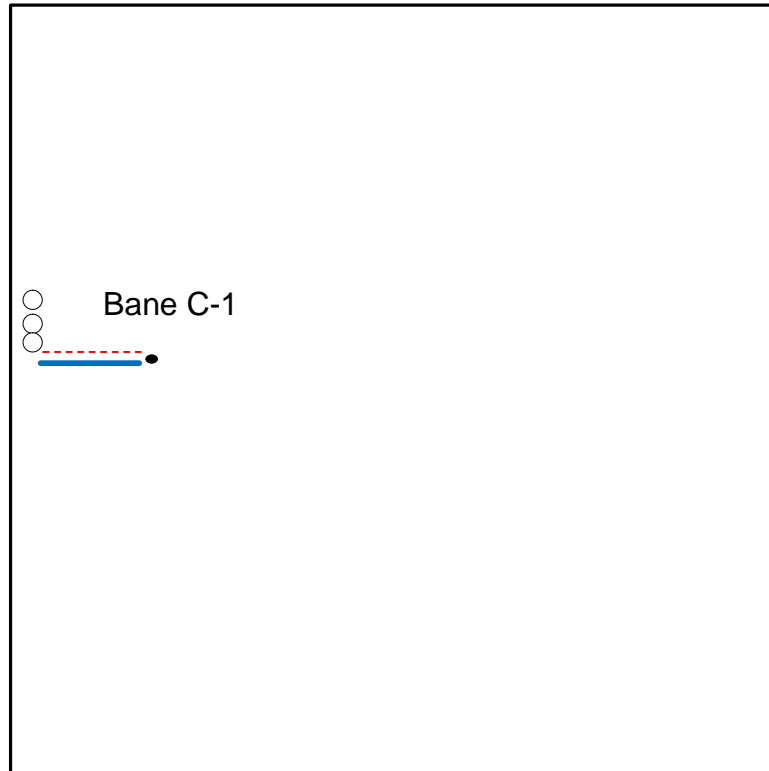

NW/4

- Well Location
- Lease Roads
- - - Proposed Pipeline
- Tank Battery Equipment
- Power Lines
- - - Existing Pipeline

Detail of
 NW4 Sec 9-T35S-R36W

Note-Drawing **Not** to Scale

