

BACH OIL PRODUCTION, INC.
DEWEY LEASE
SE. 1/4, SECTION 27, T6S, R20W
ROOKS COUNTY, KANSAS

ROCK ROAD (E ROAD) ROAD

Notes:

1. Set (2) wood stakes at location site.
2. All flagging Red & Yellow.
3. Overhead power available at the NW. corner, Sec. 27 and in the NE. 1/4, Sec. 27.
4. Kansas One Call System Inc. should be notified before excavation (1-800-344-7233).
5. CAUTION: Various pipelines in Sec. 27.
6. Contact landowner for best access and as to location of wood stakes in wheat.

Ingress and egress to location as shown on this plat is for usage only and may not be legally opened for public use. Contact landowner, permit and county road department for access.

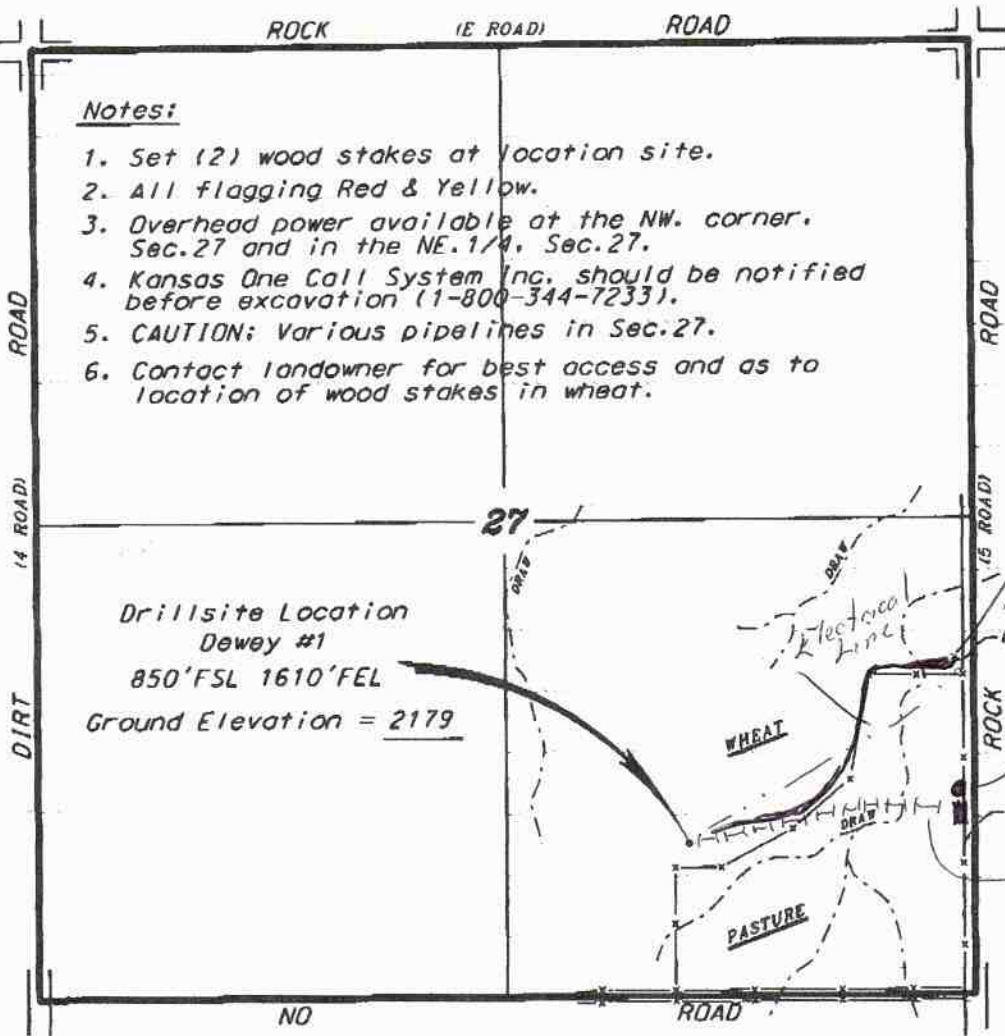

SCALE 1" = 1000'

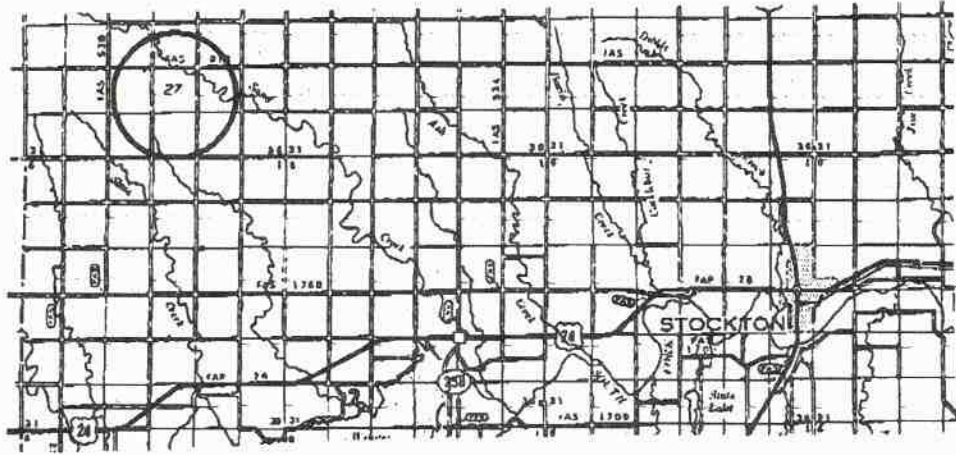

Controlling data is based upon the best maps and photographs available to us and upon a regular section of land containing 640 acres.

Approximate section lines were determined using the normal standards of care of oilfield surveyors practicing in the state of Kansas. The section corners, which establish the precise section lines, were not necessarily located, and the exact location of the drillsite location in the section is not guaranteed. Therefore, the user for securing this service and accepting this plat and all other parties relying thereon agree to hold Central Kansas Oilfield Services, Inc., its officers and employees harmless from all losses, costs and expenses and sold entities released from any liability from incidental or consequential damages.

Elevations derived from national Geospatial Vertical Datum.

March 11, 2011