

LB EXPLORATION, INC.
HISS LEASE
NE 1/4, SECTION 36, T18S, R15W
BARTON COUNTY, KANSAS

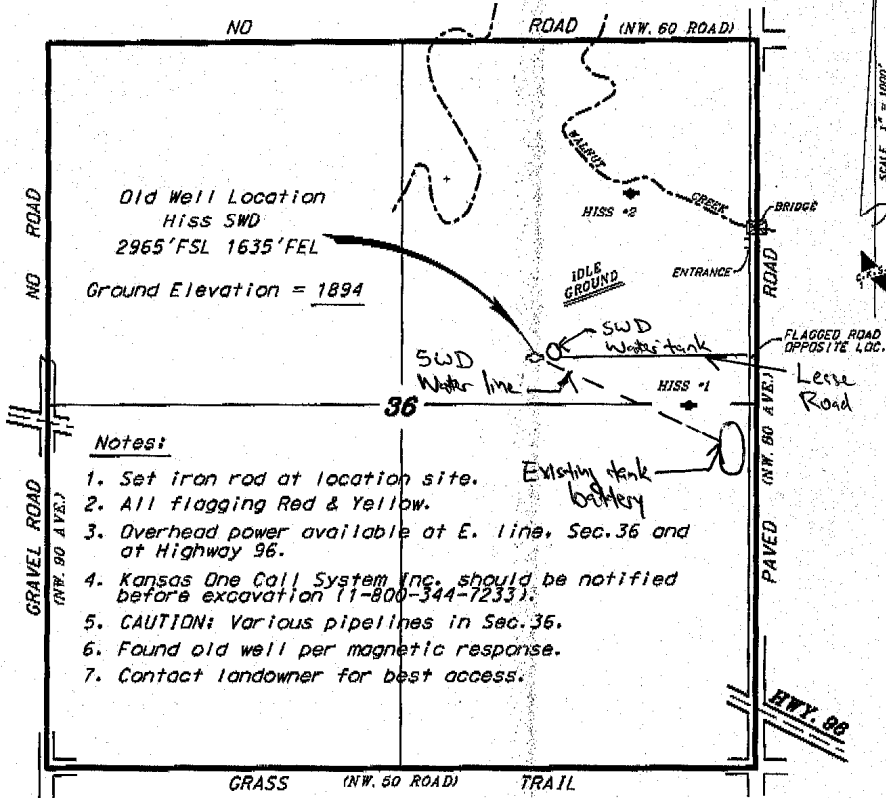

*Ingress and egress to location as shown on this plan is for usage only and may not be legally opened for public use. Contact landowner, tenant and county road department for access.

Notes:

1. Set iron rod at location site.
2. All flagging Red & Yellow.
3. Overhead power available at E. line, Sec. 36 and at Highway 96.
4. Kansas One Call System Inc. should be notified before excavation (1-800-344-7233).
5. CAUTION: Various pipelines in Sec. 36.
6. Found old well per magnetic response.
7. Contact landowner for best access.

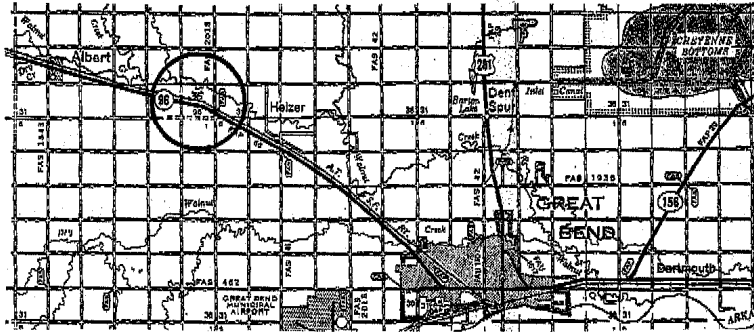

* Controlling data is based upon the best maps and photographs available to us and upon a regular section of land containing 360 acres.

* Appropriate section lines were determined using the normal standards of care of a field surveyor practicing in the state of Kansas. The section corners, when established, the precise section lines were not necessarily located, and the exact location of the drilled location in the section is not guaranteed. Therefore, the operator assuming this service and accepting this plan and all other parties relying thereon agree to hold Central Kansas Drilling Services, Inc., its officers and employees harmless from all losses, costs and expenses and both parties released from any liability from incidental or consequential damages.

Date March 12, 2011