

Proposed Plan of Construction

Allison A-1
Sec 9-T30S-R33W
Haskell County, KS

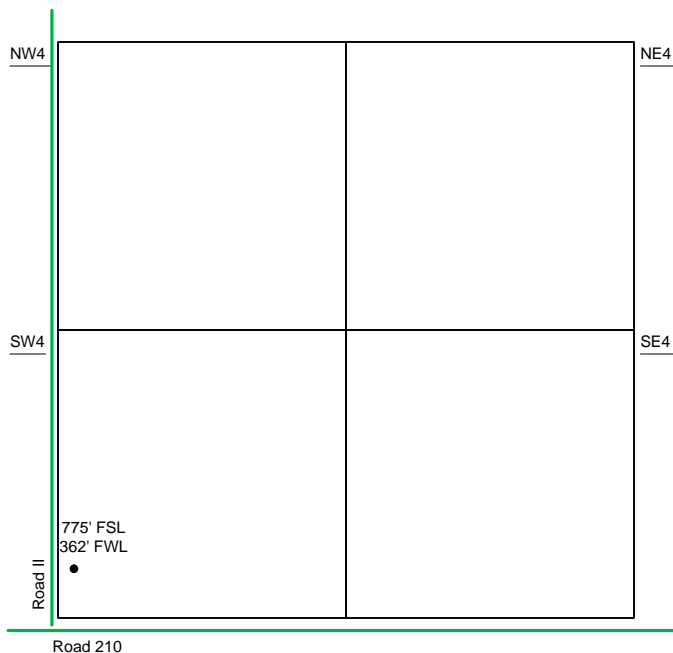

Sec 9 - T30S - R33W

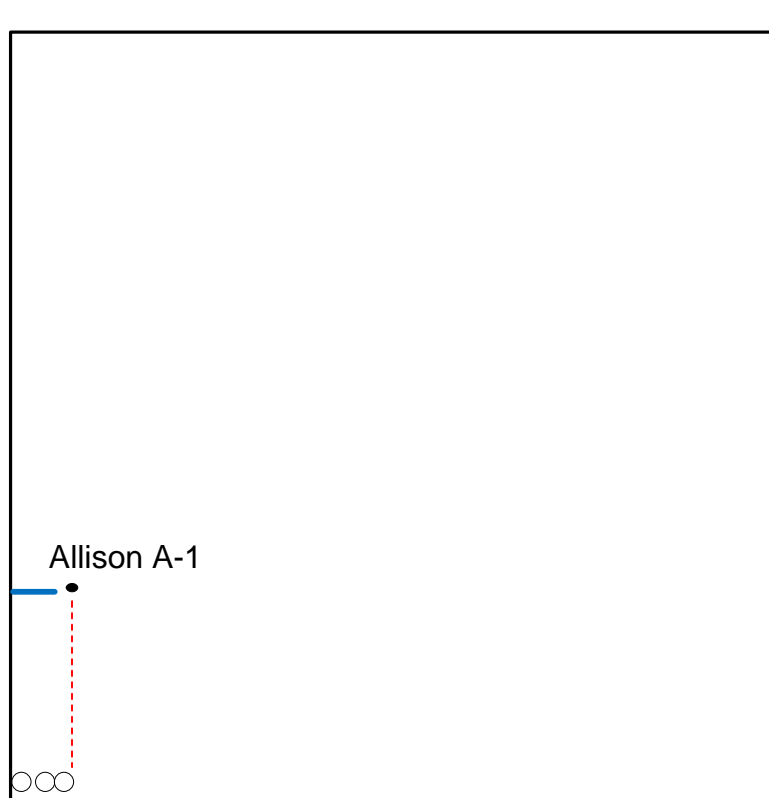

- Well Location
- Lease Roads
- - - Proposed Pipeline
- Tank Battery Equipment
- Power Lines
- - - Existing Pipeline

The PROPOSED Tank Battery for the Allison A-1 will be located in the SW of the SW quarter.

Detail of
SW4 Sec 09-T30S-R33W

Note-Drawing **Not** to Scale

Site Diagram
Allison A-1
March 21, 2011

