

Proposed Plan of Construction
 Brinkman D-1
 Sec 23-T27S-R34W
 Haskell County, KS

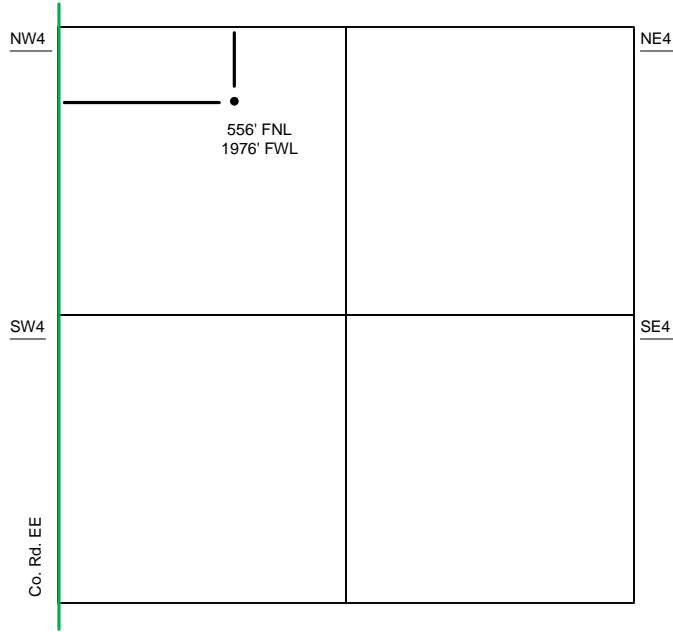

Sec 23 – T27S – R34W

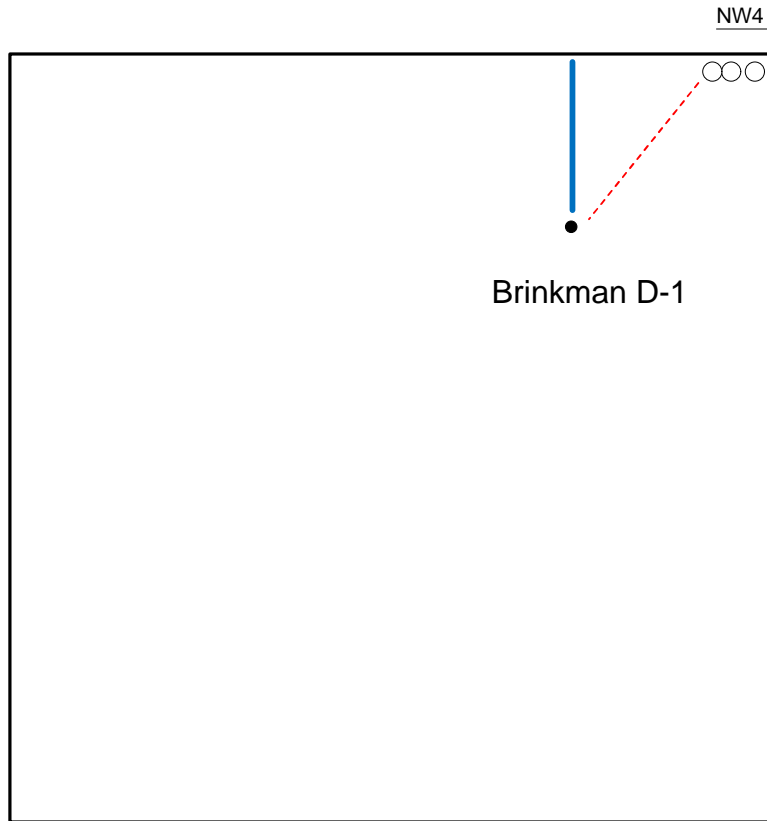

The **PROPOSED** Tank Battery for the Brinkman D-1 is located in the NE of the NW quarter.

- Well Location
- Lease Roads
- - - Proposed Pipeline
- Tank Battery Equipment
- Power Lines
- - - Existing Pipeline

Detail of
 NW/4 Sec 23-T27S-R34W

Note-Drawing **Not** to Scale

Site Diagram
 Brinkman D-1
 March 23, 2011

