

# TOPOGRAPHIC LAND SURVEYORS OF PAMPA, TEXAS

2225 PERRYTON PKWY \* PAMPA, TEXAS 79065  
(806) 665-7218 \* (800) 658-6382 \* FAX (806) 665-7210  
Kansas Certificate of Authorization No. LS-99

Operator: EOG RESOURCES, INC. Lease Name: LAURA 21 #2

Footages: 2310'FSL & 1650'FEL Elevation: 3141'GR

Section: 21 Township: 32S Range: 37W, STEVENS County, Kansas

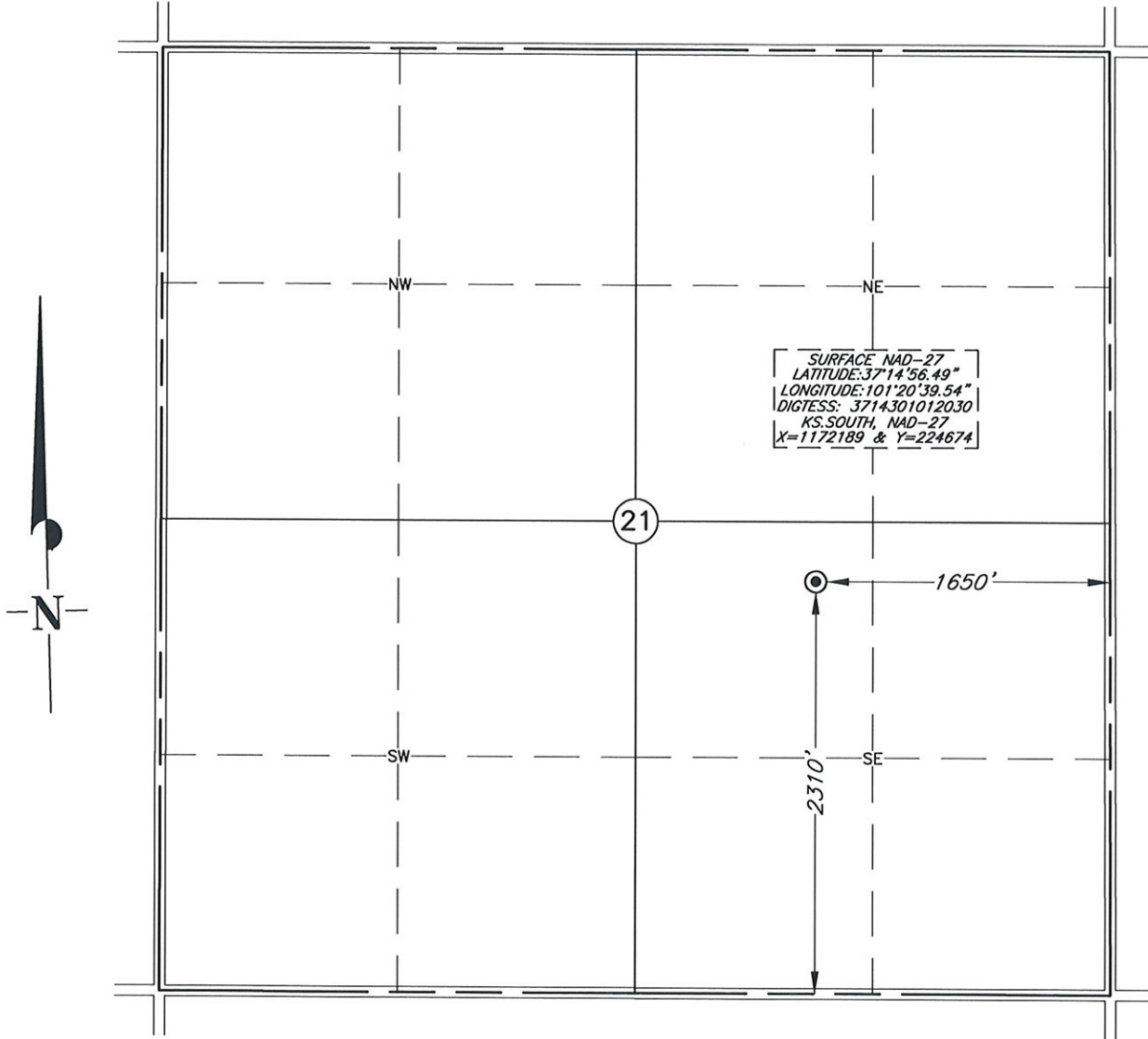

Topography & Vegetation: WHEAT STUBBLE

Reference or Alternate Stakes Set: NONE SET

Best Accessibility to Location: TWO TRACK ROAD SOUTHWEST OF LOCATION

Distance & Direction: ±5 MILES NORTH OF HUGOTON, KANSAS



This plot DOES NOT represent a true Boundary Survey. The footages and ties shown are from lines of occupation, which may not be actual Property Lines.

### CERTIFICATE

I, V. Lynn Bezner, a Registered Land Surveyor and an authorized agent of Topographic Land Surveyors, do hereby certify that the above described well location was surveyed and staked on the ground as shown.

Date Surveyed: 2-05-11

Date Drawn: 2-07-11

Drawn by: J. CLEARY

Job No.: 164405

Book: 1103 Page: 10

*V. Lynn Bezner*  
V. Lynn Bezner, R.P.S. No.1059

