

Proposed Plan of Construction
 Williams I-1
 Sec 7-T30S-R33W
 Haskell County, KS

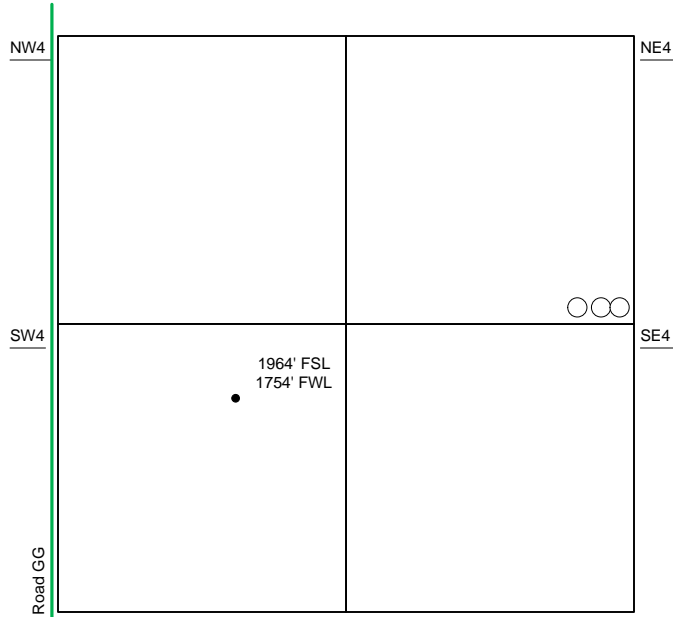

Sec 7 - T30S - R33W

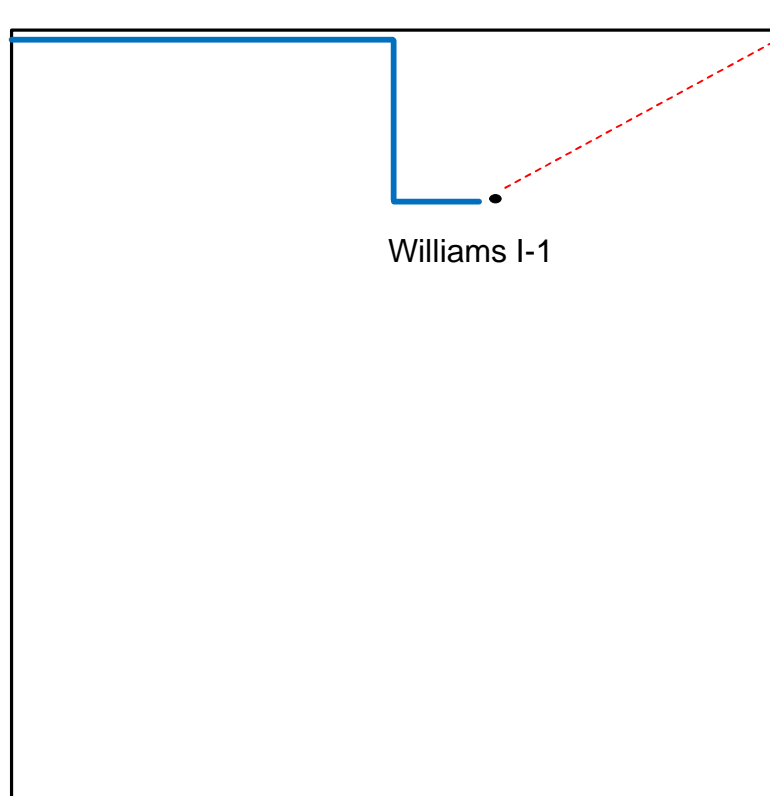

SW/4

The PROPOSED Tank Battery for the Williams I-1 will be located in the SE of the NE quarter of the section.

- Well Location
- Lease Roads
- - - Proposed Pipeline
- Tank Battery Equipment
- Power Lines
- - - Existing Pipeline

Detail of
 SW4 Sec 7-T30S-R33W

Note-Drawing **Not** to Scale

