

GRAND MESA OPERATING COMPANY  
 KLAUS LEASE  
 NE. 1/4, SECTION 33, T13S, R31W  
 GOVE COUNTY, KANSAS

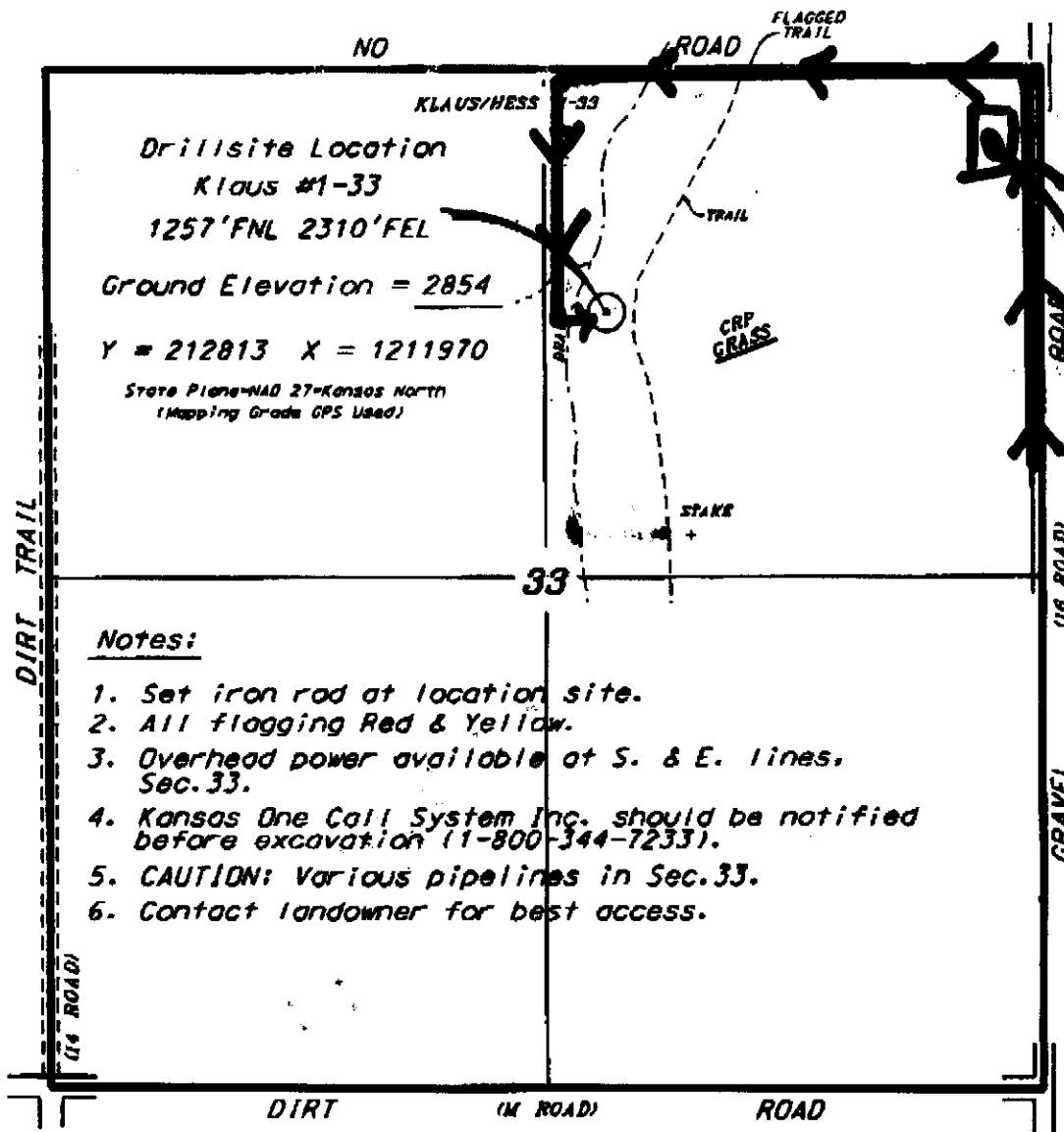

**PROPERTY**

SCALE 1000'

**Notes:**

1. Set iron rod at location site.
2. All flogging Red & Yellow.
3. Overhead power available at S. & E. lines, Sec. 33.
4. Kansas One Call System Inc. should be notified before excavation (1-800-344-7233).
5. CAUTION: Various pipelines in Sec. 33.
6. Contact landowner for best access.

Wingress and egress to location as shown on this plan is for usage only and may not be legally opened for public use. Contact landowner, parent and county road department for access.

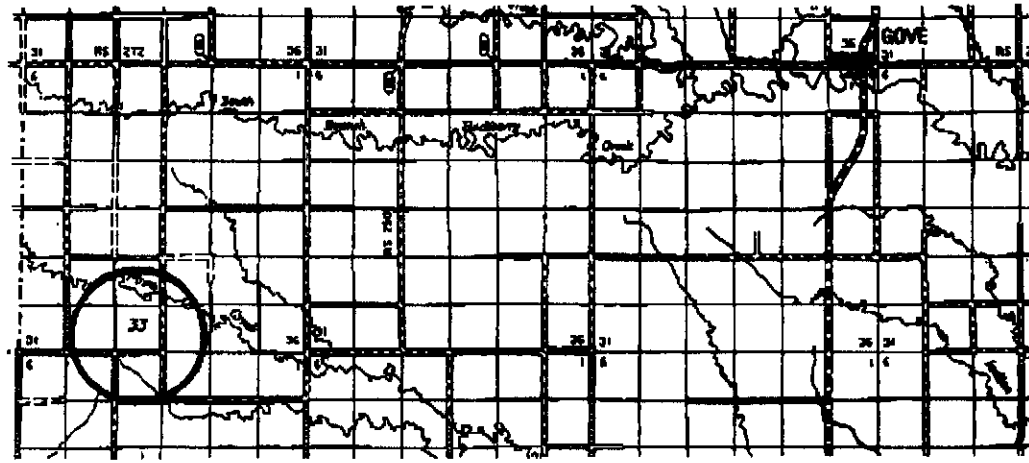

Controlling data to base upon the best maps and photographs available to us and upon a regular section of land containing 688 acres.  
 Approximate section lines were determined using the normal standard of care of a professional surveyor practicing in the state of Kansas. The section corners, which establish the precise section lines, were not necessarily located, and the exact location of the drill site location in the section is not guaranteed. Therefore, the operator, securing this service and accepting this plan, and all other parties relying thereon agree to hold Central Kansas Oilfield Services, Inc., its officers and employees harmless from all losses, costs and expenses and shall defend, protect and hold harmless from all liability from incidental or consequential damages.  
 Survey was conducted from section 33, Township 13S, Range 31W, Gove County, Kansas.

March 29, 2011

002