



Pro-Stake LLC

Oil Field & Construction Site Staking

P.O. Box 2324
Garden City, Kansas 67846
Office/Fax: (620) 276-6159
Cell: (620) 272-1499

v032411-w
PLAT NO.

9265
INVOICE NO.

American Warrior Inc.

OPERATOR

Dale Beneke #2-13

Rice County, KS

COUNTY

LEASE NAME

479' FSL - 1823' FWL

13 Sec. **12S** Twp. **10W** Rng.

LOCATION SPOT

SCALE: **1" = 1000'**

GR. ELEVATION: **1744.4'**

DATE STAKED: **Mar. 21st, 2011**

MEASURED BY: **Ben R.**

DRAWN BY: **Luke R.**

AUTHORIZED BY: **Cecil O. & John E.**

Directions: From approx. 1/2 mile South on Chase Ks at the intersection of Hwy 56 & Main St/ 8th Rd - Now go 3 miles North on 8th Rd - Now go 1 mile West on Ave J to the SE corner of section 13-19s-10w - No go 0.7 mile West on Ave J to ingress stake North into - Now go approx. 70' North to prod well - Now go approx. 410' North through wheat stubble into staked location. Final ingress must be verified with land owner or Operator

This drawing does not constitute a monumented survey or a land survey plat. This drawing is for construction purposes only.

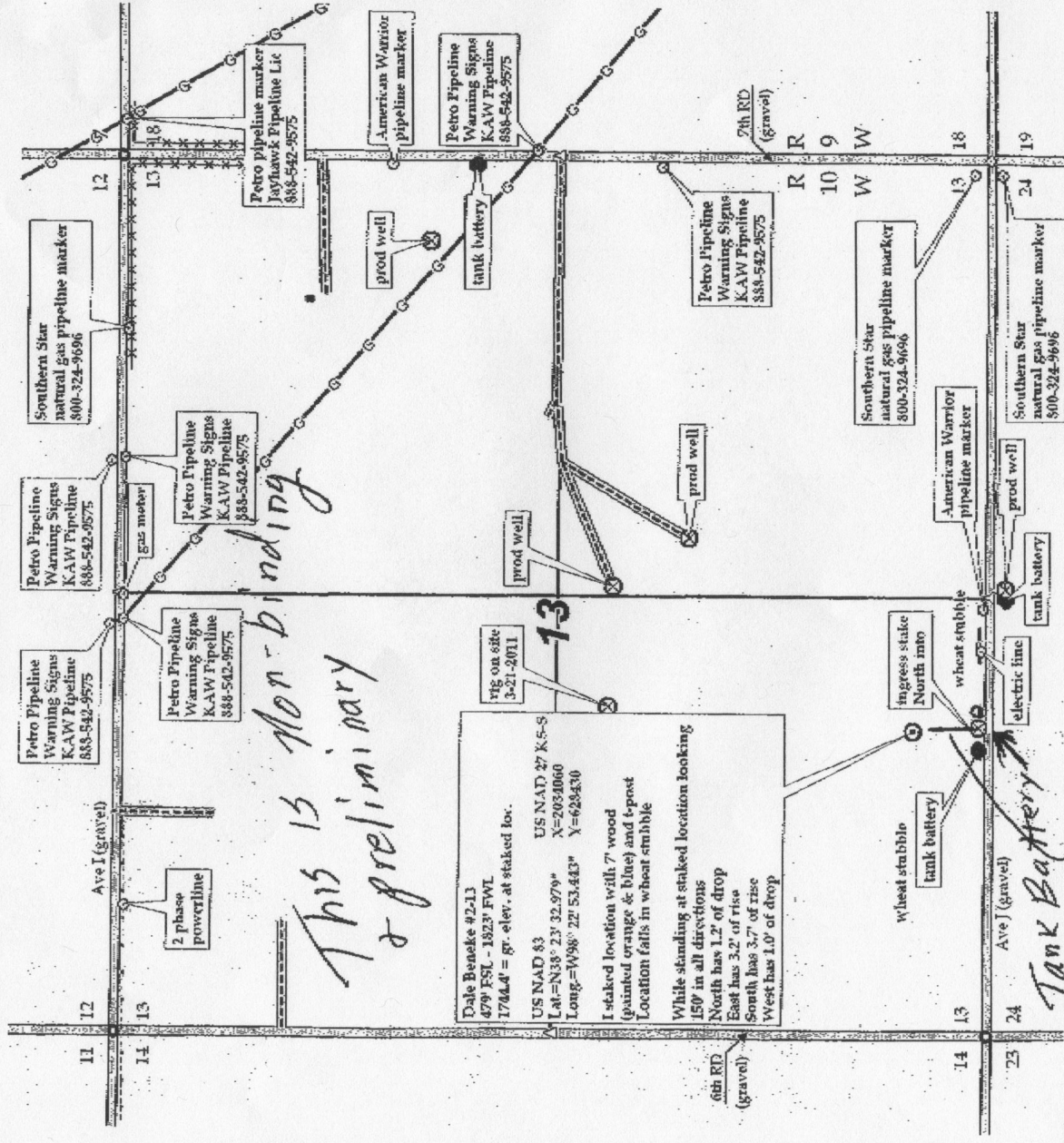

Lease Road, Pipeline, Electric Line Locations