

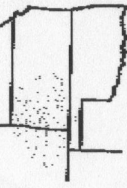

Pro-Stake LLC

Oil Field & Construction Site Staking
P.O. Box 2324
Garden City, Kansas 67846
Office/Fax: (620) 276-6159
Cell: (620) 272-1499



1032411-X
PLAT NO.

9266
INVOICE NO.

American Warrior Inc.
OPERATOR

Dale Beneke #3-13

Rice County, KS
COUNTY

335' FSL - 2307' FWL
LOCATION SPOT

13 Sec.

19s Twp.

10w Rng.

SCALE: **1" = 1000'**

DATE STAKED: **Mar. 21st, 2011**

MEASURED BY: **Ben R.**

DRAWN BY: **Luke R.**

AUTHORIZED BY: **Cecil O. & John E.**

GR. ELEVATION: **1743.2'**

Directions: From approx. 1/2 mile South on Chase Ks at the intersection of Hwy 56 & Main St/ 8th Rd - Now go 3 miles North on 8th Rd - Now go 1 mile West on Ave J to the SE corner of section 13-19s-10w - Now go 0.6 mile West on Ave J to ingress stake North into - Now go 355' North through wheat stubble into staked location.

This drawing does not constitute a monumented survey or a land survey plat. This drawing is for construction purposes only.

Final ingress must be verified with land owner or Operator

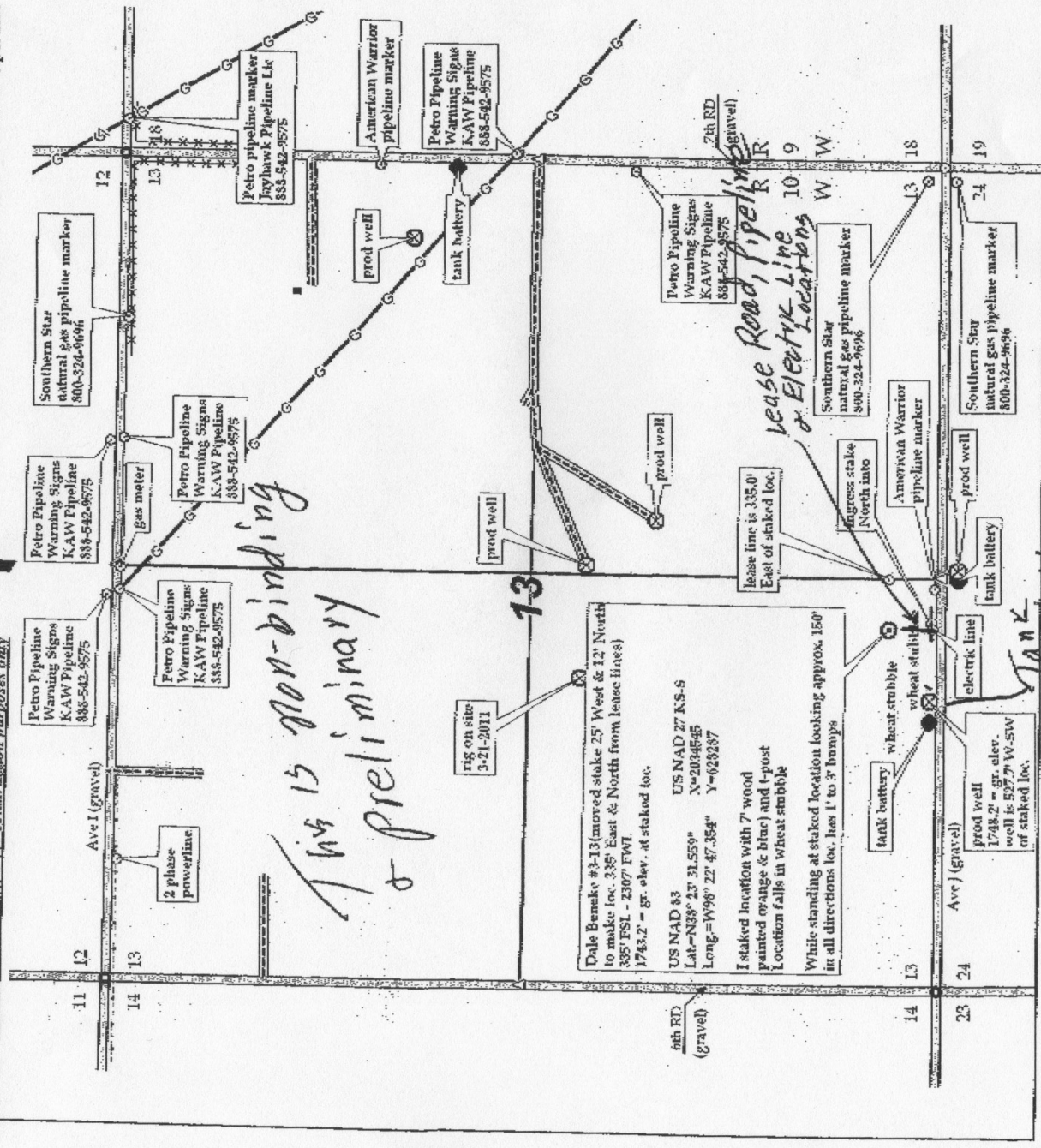

Tank Battery