

TOPOGRAPHIC LAND SURVEYORS OF PAMPA, TEXAS

2225 PERRYTON PKWY * PAMPA, TEXAS 79065
(806) 665-7218 * (800) 658-6382 * FAX (806) 665-7210
Kansas Certificate of Authorization No. LS-99

Operator: EOG RESOURCES, INC. Lease Name: JOHNSON TRUST 12 #1
Footages: 1510'FNL & 330'FEL Elevation: 2877'GR.
Section: 12 Township: 25S Range: 33W, FINNEY County, Kansas

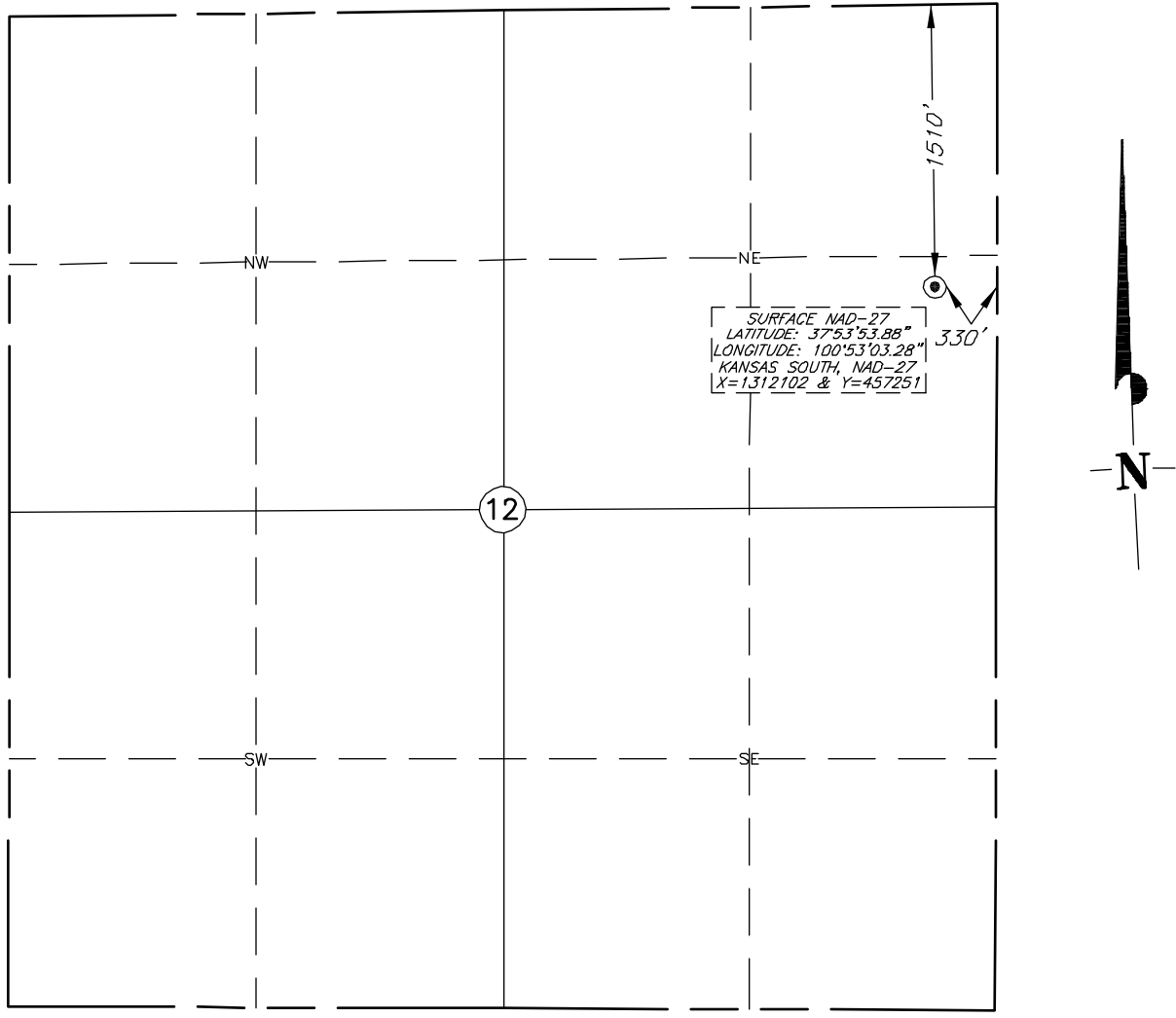

SURFACE NAD-27
LATITUDE: 37°53'53.88"
LONGITUDE: 100°53'03.28"
KANSAS SOUTH, NAD-27
X=1312102 & Y=457251

Topography & Vegetation: SANDY PASTURE
Reference or Alternate Stakes Set: NONE SET
Best Accessibility to Location: FROM OLD HIGHWAY 83 WEST OF LOCATION
Distance & Direction: ±3 MILES SOUTH OF GARDEN CITY, KANSAS.

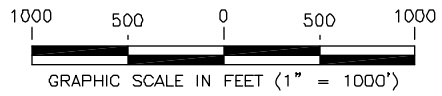

This plat DOES NOT represent a true Boundary Survey. The footages and ties shown are from lines of occupation, which may not be actual Property Lines.

CERTIFICATE

I, V. Lynn Bezner, a Registered Land Surveyor and an authorized agent of Topographic Land Surveyors, do hereby certify that the above described well location was surveyed and staked on the ground as shown.

Date Surveyed: 4-6-11
Date Drawn: 4-7-11
Drawn by: I.GUTIERREZ
Job No.: 166577
Book: 1112 Page: 06

V. Lynn Bezner
V. Lynn Bezner, R.P.S. No.1059

