

Proposed Plan of Construction

W.E. Preedy #5
Sec 33-T29S-R33W
Haskell Co, KS

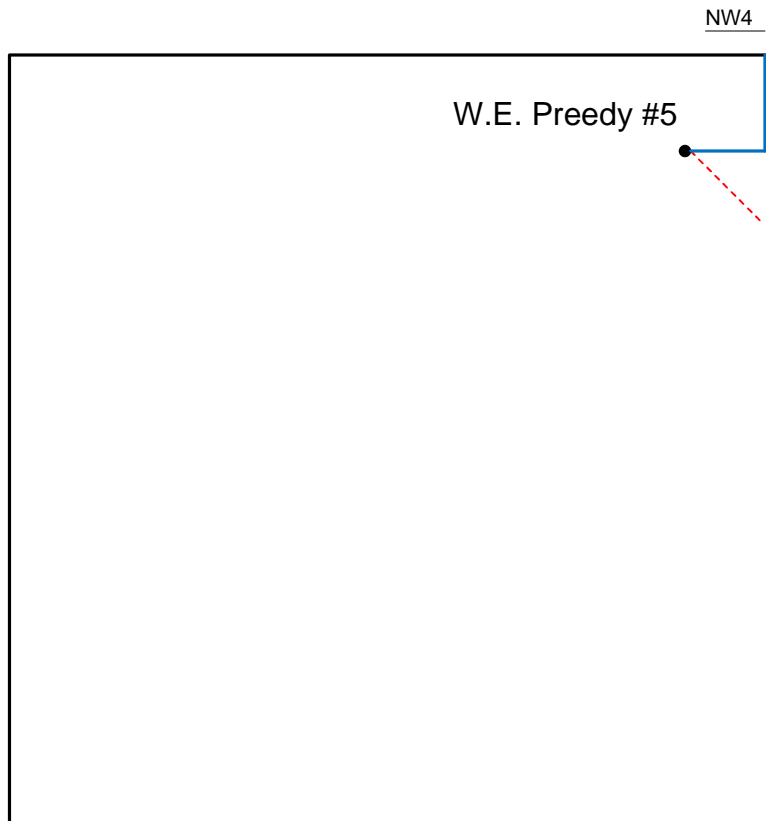
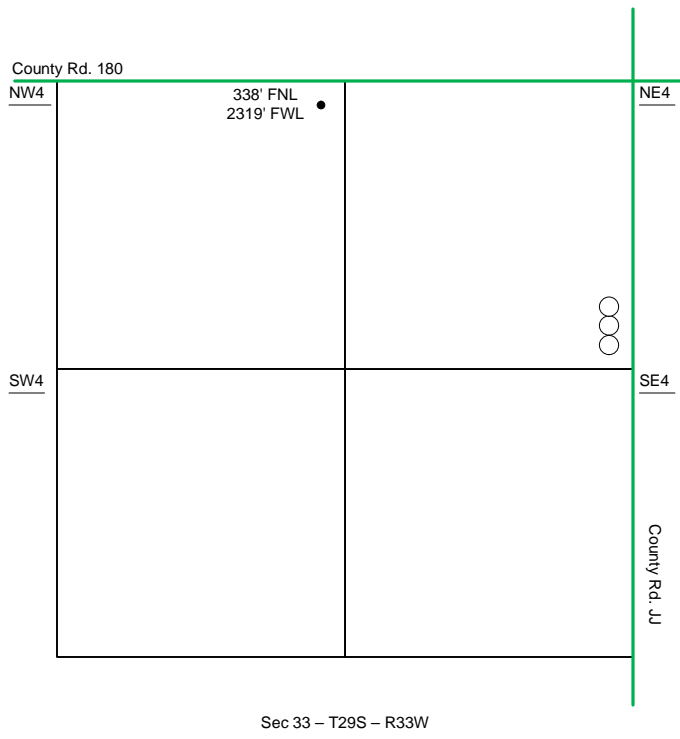

Tank Battery for the W.E. Preedy #5 will be located in the SE of the NE quarter.

- Well Location
- Lease Roads
- - - Proposed Pipeline
- Tank Battery Equipment

Detail of
NW4 Sec 33-T29S-R33W

Note-Drawing **Not** to Scale

Site Diagram
W.E. Preedy #5
March 31, 2010

