

**Pro-Stake LLC**  
 Oil Field & Construction Site Staking  
 P.O. Box 2324  
 Garden City, Kansas 67846  
 Office/Fax: (620) 276-6159  
 Cell: (620) 272-1499

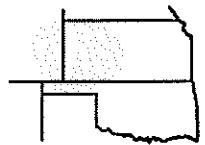

**p040711-y**  
 PLAT NO.

**9286**  
 INVOICE NO.

**Ritchie Exploration, Inc.**  
 OPERATOR  
**Ford County, KS**  
 COUNTY

**19 28s 22w**  
 Sec. Twp. Rng.

**#1 Copeland 19D**  
 LEASE NAME  
**915' FSL - 1920' FEL**  
 LOCATION SPOT

SCALE: 1" = 1000'  
 DATE STAKED: April 4<sup>th</sup>, 2011  
 MEASURED BY: Ben R.  
 DRAWN BY: Luke R.  
 AUTHORIZED BY: Justin C.



GR. ELEVATION: **2470.6'**

**Directions:** From the center of Ford, Ks at the intersection of Hwy 400 North/ Main St. South & Ninth St. East & convenience store - Now go 0.2 mile SE on Hwy 400 - Now go 0.2 mile South on Prairie St - Now go 0.1 mile East on Kingsdown/Ford Rd - Now go 3.1 mile South on Kingsdown/125 Spur Rd - Now go 0.5 mile West on Warrior Rd to the SE corner of section 19-28s-22w - Now go 0.5 mile West on Warrior Rd to ingress stake North into - Now go approx. 240' North through pasture to a E-W fence - Now go approx. 910' NE through crp into staked location.  
**Final ingress must be verified with land owner or Operator.**

*This drawing does not constitute a monumented survey or a land survey plat.  
 This drawing is for construction purposes only.*

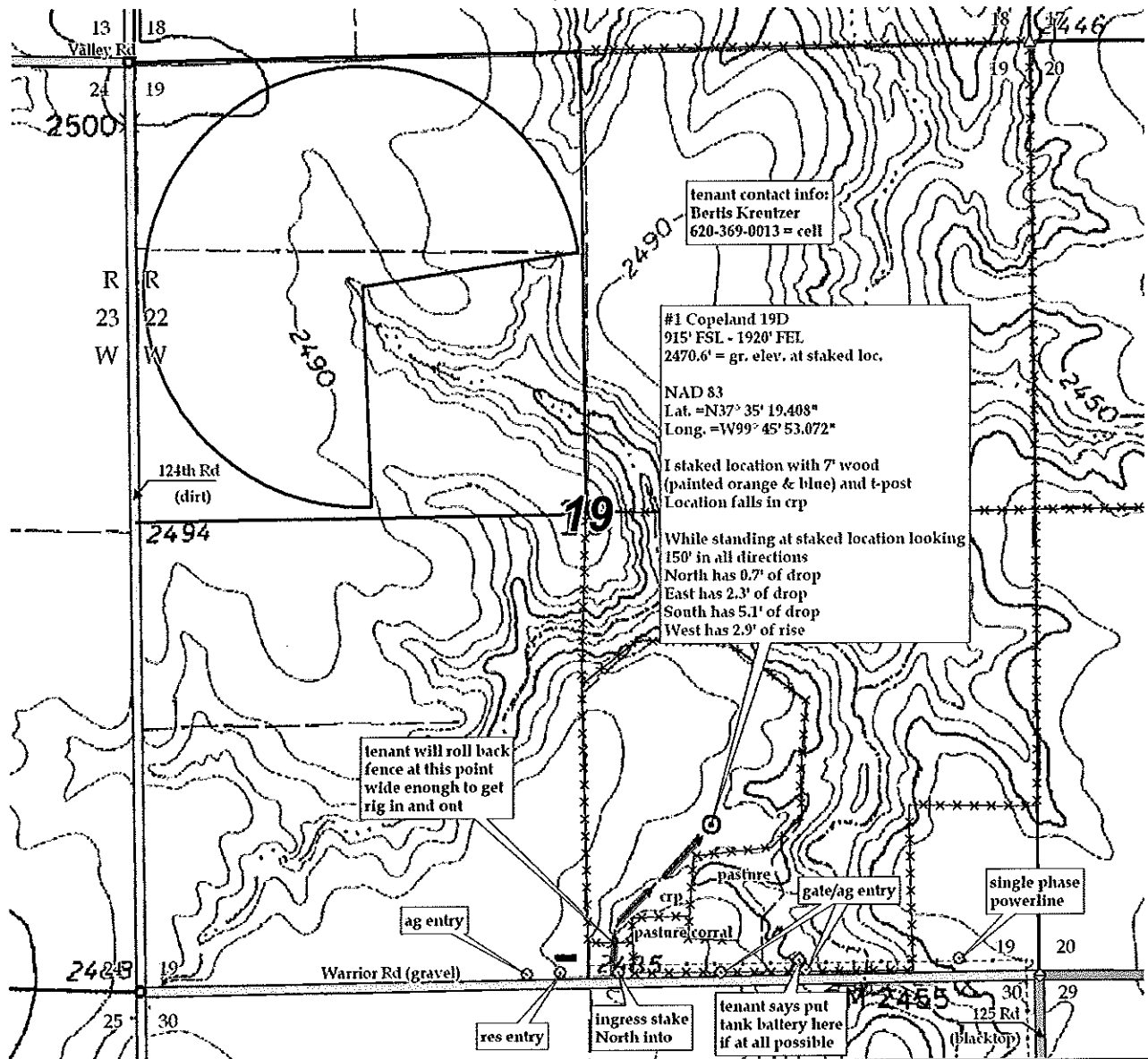

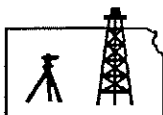

**Pro-Stake LLC**  
 Oil Field & Construction Site Staking  
 P.O. Box 2324  
 Garden City, Kansas 67846  
 Office/Fax: (620) 276-6159  
 Cell: (620) 272-1499

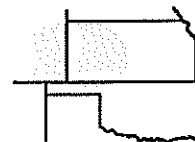

**p040711-y**  
 PLAT NO.

**9286**  
 INVOICE NO.

**Ritchie Exploration, Inc.**

OPERATOR

**#1 Copeland 19D**

LEASE NAME

**Ford County, KS**

COUNTY

**19 28s 22w**

Sec. Twp. Rng.

**915' FSL - 1920' FEL**

LOCATION SPOT

SCALE: **1" = 1000'**

DATE STAKED: **April 4<sup>th</sup>, 2011**

MEASURED BY: **Ben R.**

DRAWN BY: **Luke R.**

AUTHORIZED BY: **Justin C.**

GR. ELEVATION: **2470.6'**



**Directions:** From the center of Ford, Ks at the intersection of Hwy 400 North/ Main St. South & Ninth St. East & convenience store - Now go 0.2 mile SE on Hwy 400 - Now go 0.2 mile South on Prairie St - Now go 0.1 mile East on Kingsdown/Ford Rd - Now go 3.1 mile South on Kingsdown/125 Spur Rd - Now go 0.5 mile West on Warrior Rd to the SE corner of section 19-28s-22w - Now go 0.5 mile West on Warrior Rd to ingress stake North into - Now go approx. 240' North through pasture to a E-W fence - Now go approx. 910' NE through crp into staked location.

**Final ingress must be verified with land owner or Operator.**

*This drawing does not constitute a monumented survey or a land survey plat.*

*This drawing is for construction purposes only.*

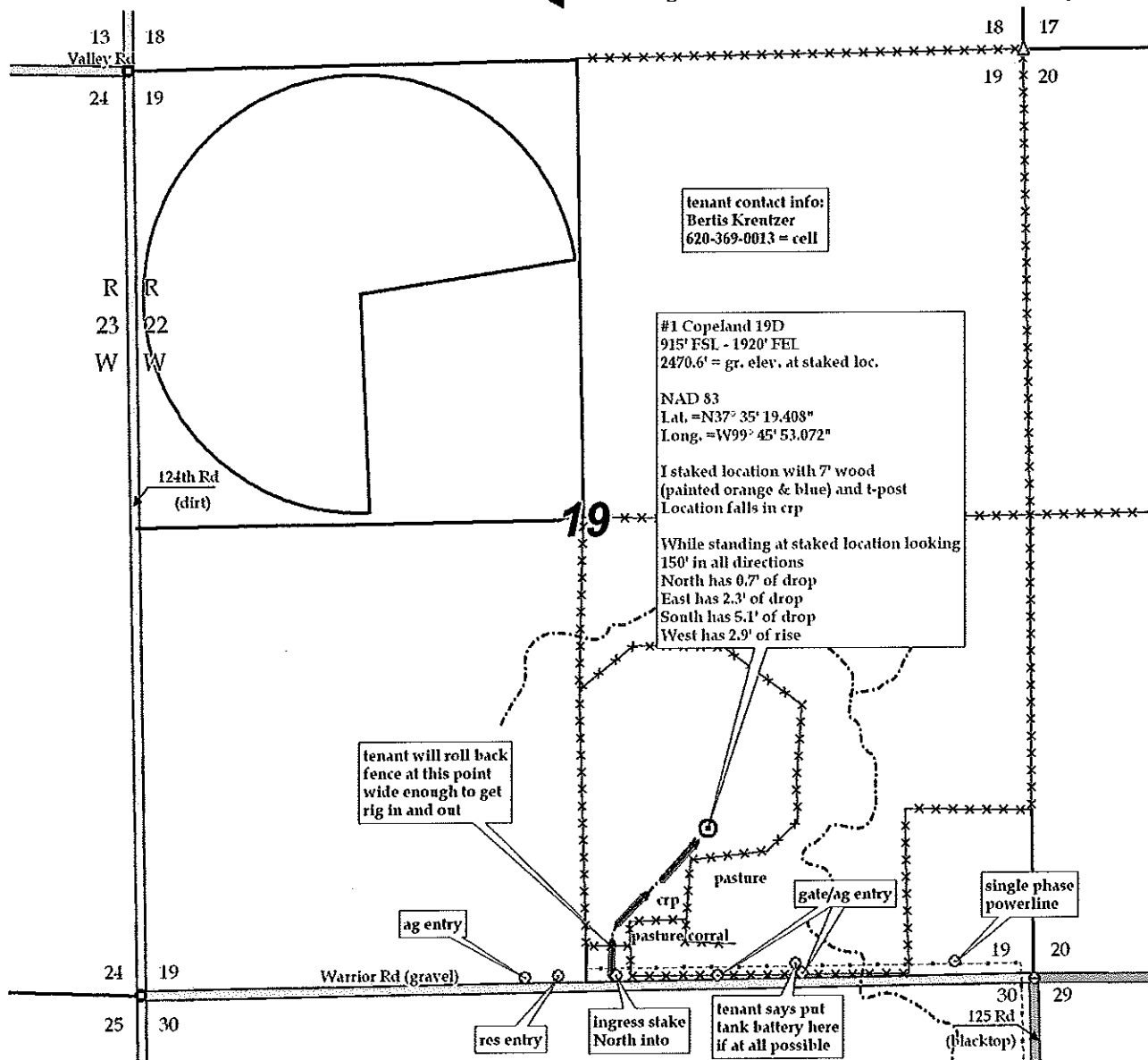

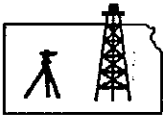

**Pro-Stake LLC**  
 Oil Field & Construction Site Staking  
 P.O. Box 2324  
 Garden City, Kansas 67846  
 Office/Fax: (620) 276-6159  
 Cell: (620) 272-1499

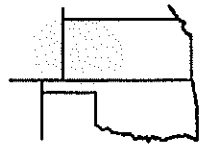

**p040711-y**  
 PLAT NO.

**9286**  
 INVOICE NO.

**Ritchie Exploration, Inc.**  
 OPERATOR

**#1 Copeland 19D**  
 LEASE NAME

**Ford County, KS**  
 COUNTY

**19 28s 22w**  
 Sec. Twp. Rng.

**915' FSL - 1920' FEL**  
 LOCATION SPOT

SCALE: 1" = 1000'  
 DATE STAKED: April 4<sup>th</sup>, 2011  
 MEASURED BY: Ben R.  
 DRAWN BY: Luke R.  
 AUTHORIZED BY: Justin C.

GR. ELEVATION: **2470.6'**



**Directions:** From the center of Ford, Ks at the intersection of Hwy 400 North/ Main St. South & Ninth St. East & convenience store – Now go 0.2 mile SE on Hwy 400 – Now go 0.2 mile South on Prairie St – Now go 0.1 mile East on Kingsdown/Ford Rd – Now go 3.1 mile South on Kingsdown/125 Spur Rd – Now go 0.5 mile West on Warrior Rd to the SE corner of section 19-28s-22w – Now go 0.5 mile West on Warrior Rd to ingress stake North into – Now go approx. 240' North through pasture to a E-W fence – Now go approx. 910' NE through crp into staked location.  
**Final ingress must be verified with land owner or Operator.**

*This drawing does not constitute a monumented survey or a land survey plat.*  
*This drawing is for construction purposes only.*

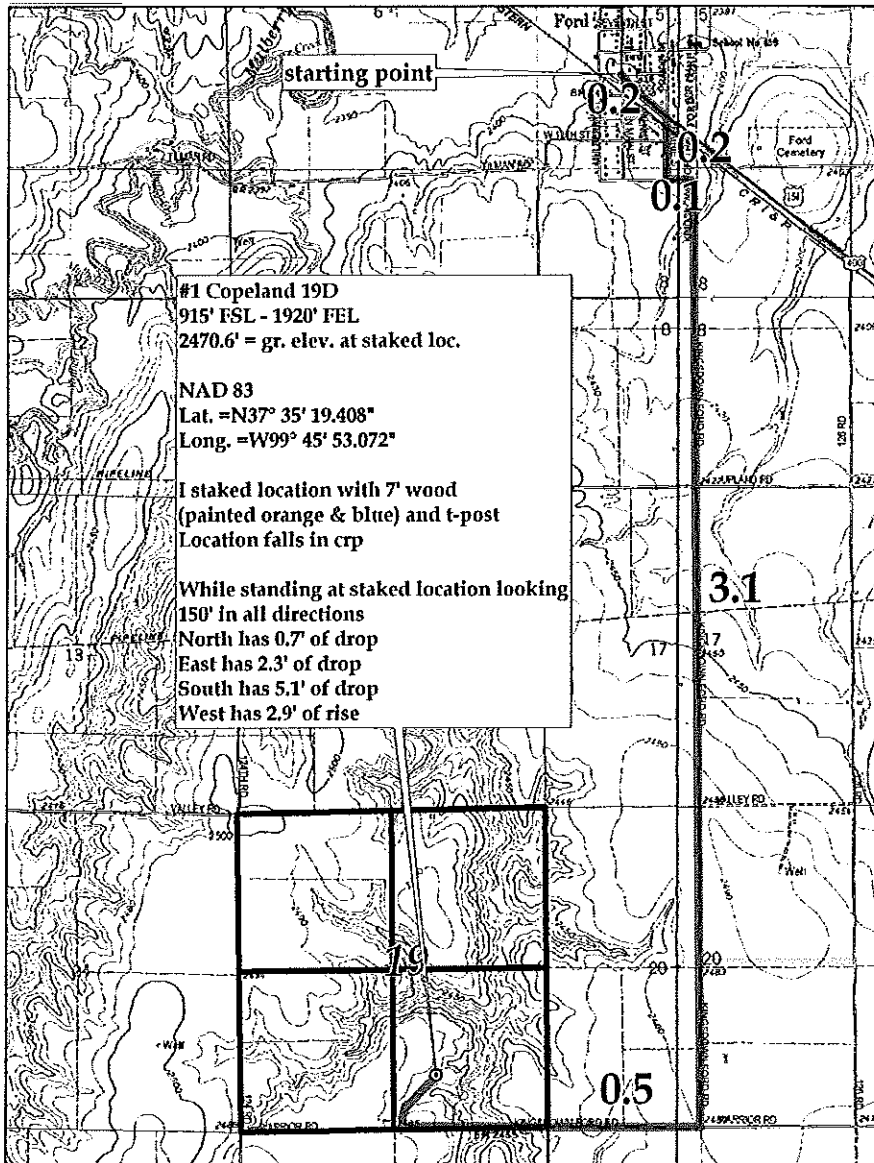

SURFACE OWNER NOTIFICATION ACT

R 22 W

T  
28  
S

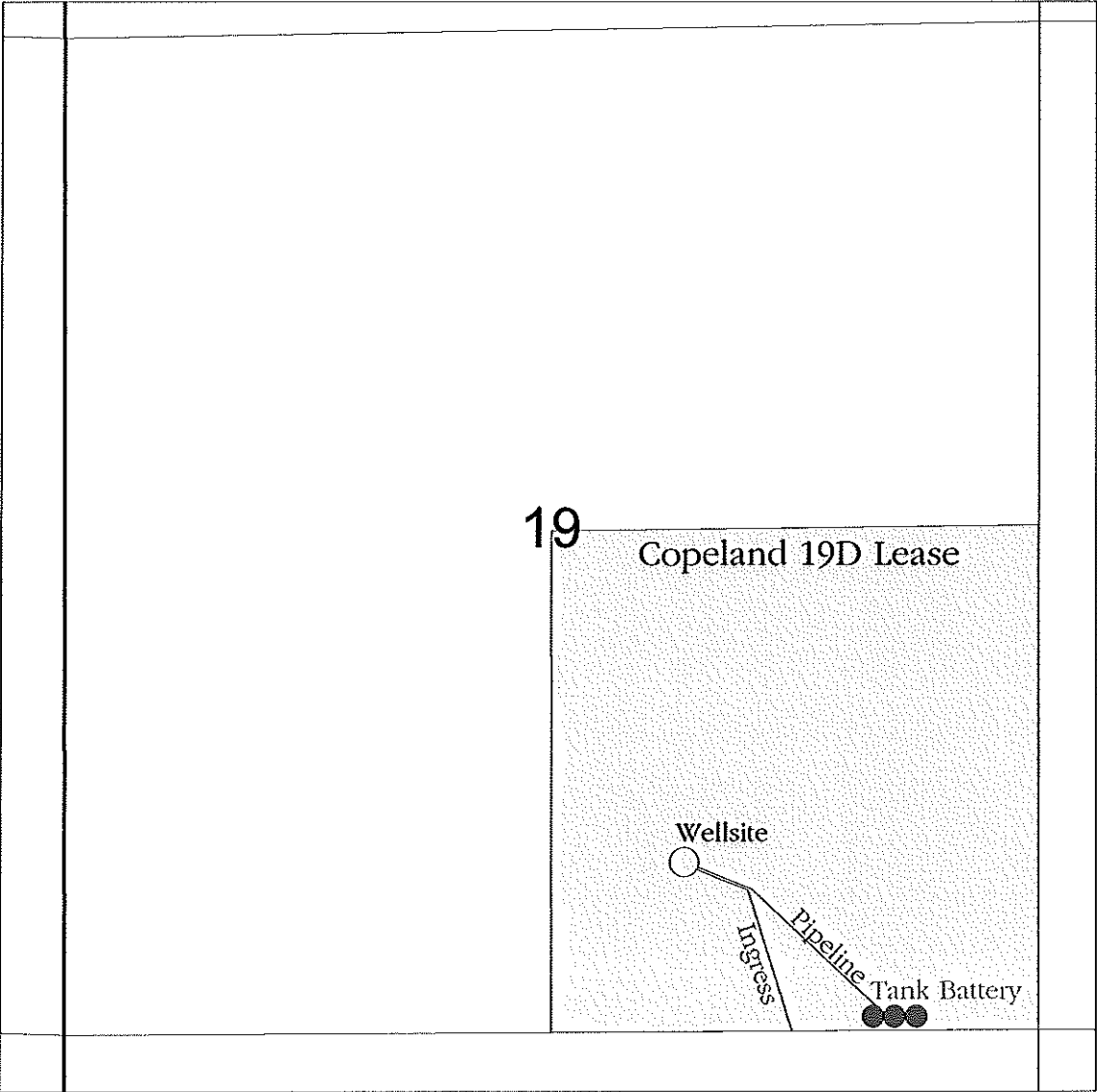

SCALE = 1 : 12,000

FORD COUNTY, KANSAS