

Proposed Plan of Construction
 Etta McCoy A-1
 Sec 2-T30S-R32W
 Haskell County, KS

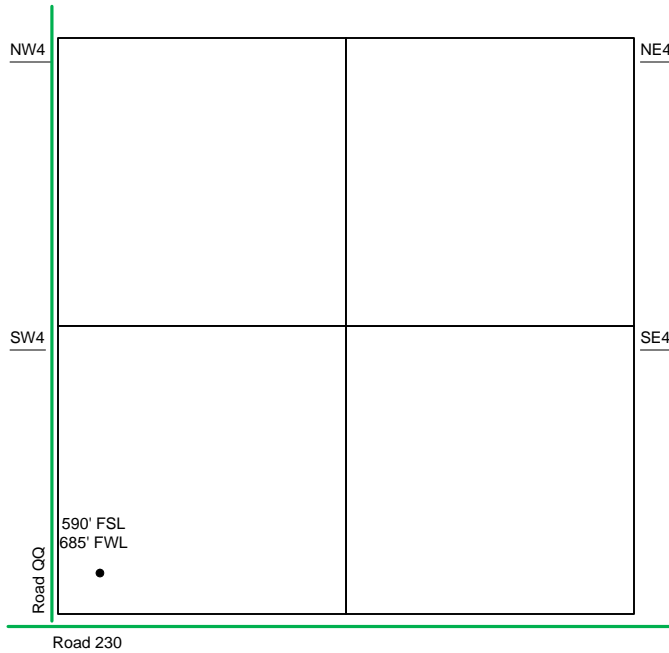

Sec 2 – T30S – R32W

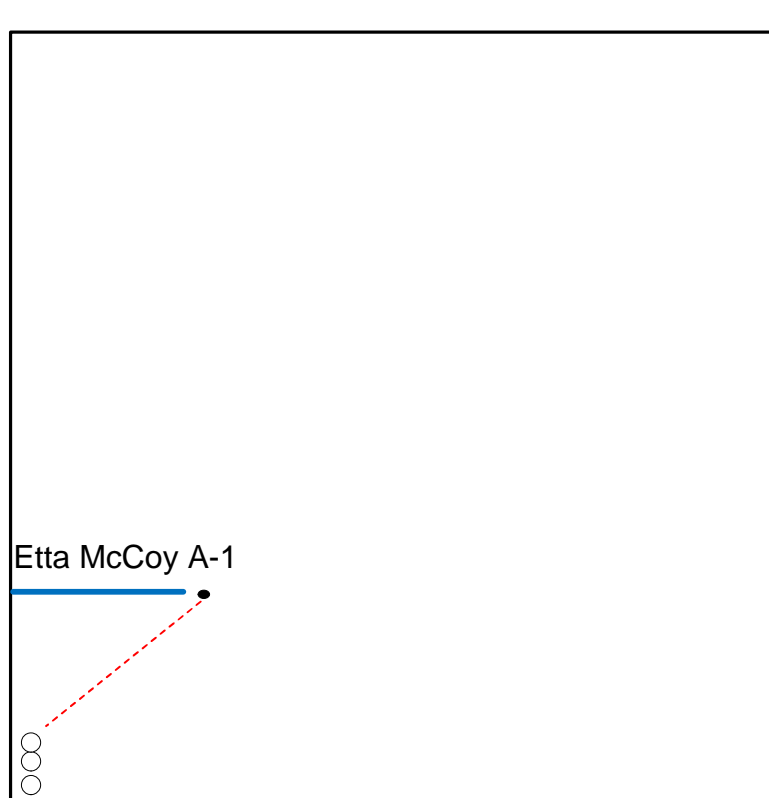

- Well Location
- Lease Roads
- - - Proposed Pipeline
- Tank Battery Equipment
- Power Lines
- - - Existing Pipeline

The PROPOSED Tank Battery for the Etta McCoy A-1 will be located in the SW of the SW quarter.

Detail of
 SW4 Sec 02-T30S-R32W

Note-Drawing **Not** to Scale

