

OPERATOR : Samuel Gary Jr & Associates, Inc 1515 Wynkoop Street, Suite 700
Denver, Colorado 80202 office :303-831-4673 ; fax :303-863-7285
WELL NAME : KIRBY KRIER 1-9





LOCATION : 950 FSL / 1800 FEL Sec. 9-18S-11W BARTON COUNTY

SURFACE OWNER : KIRBY KRIER
1043 NE 80TH RD
Clafin, KS 67525

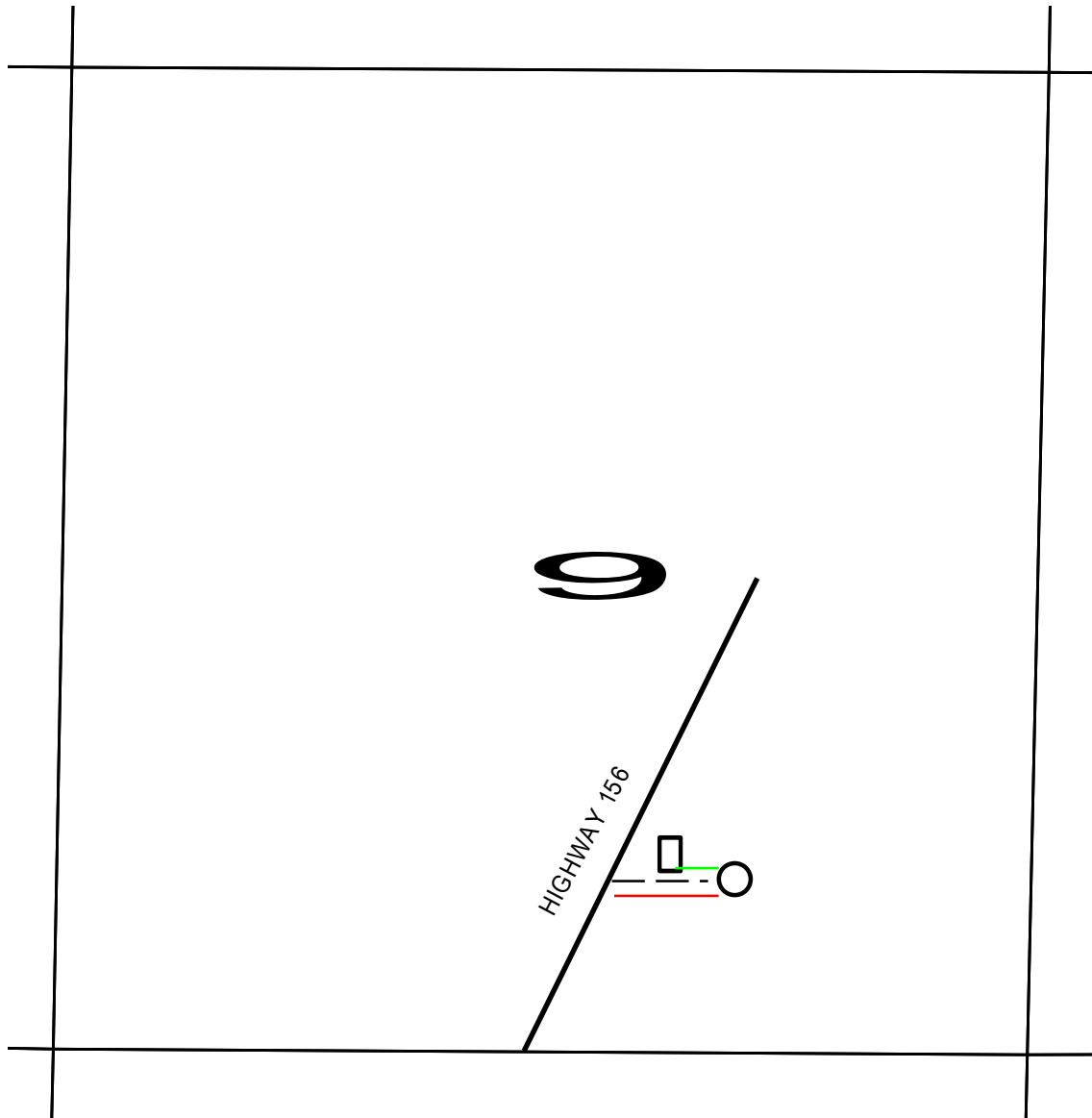
R 11 W

T
18
S

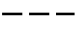

-  PROPOSED WELL LOCATION
-  ESTIMATED LOCATION OF TANK BATTERY
-  ESTIMATED LOCATION OF FLOW LINES
-  ESTIMATED LOCATION OF ELECTRICAL LINES
-  ESTIMATED LEASE ROAD