

TOPOGRAPHIC LAND SURVEYORS OF PAMPA, TEXAS

2225 PERRYTON PKWY * PAMPA, TEXAS 79065
(806) 665-7218 * (800) 658-6382 * FAX (806) 665-7210
Kansas Certificate of Authorization No. LS-99

Operator: EOG RESOURCES Lease Name: OBRATE 33 #1
Footages: 575'FSL & 1910'FEL Elevation: 2986'GR
Section: 33 Township: 27S Range: 33W, HASKELL County, Kansas

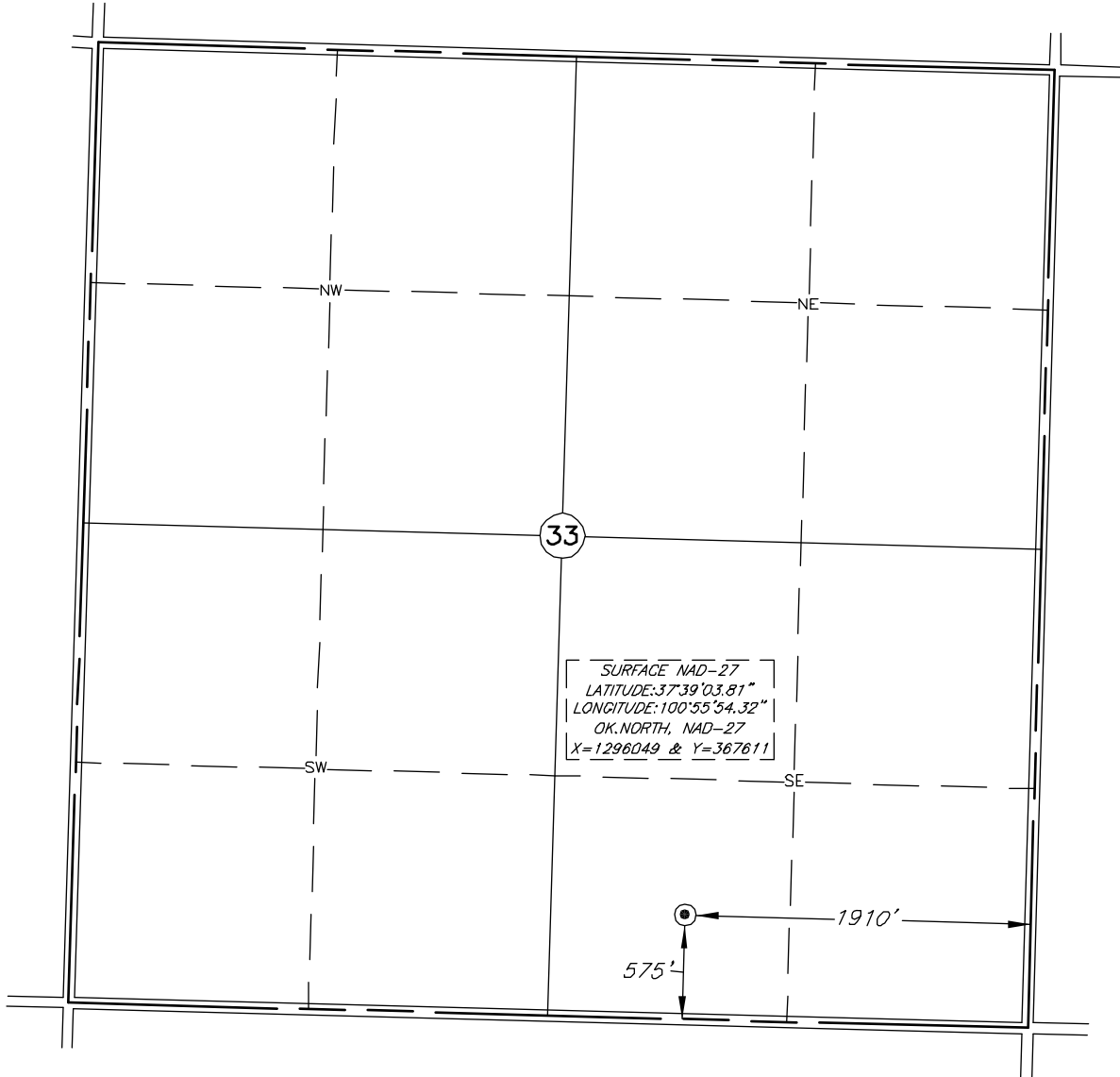

Topography & Vegetation: PASTURE

Reference or Alternate Stakes Set: NONE SET

Best Accessibility to Location: FROM COUNTY ROAD SOUTH OF LOCATION

Distance & Direction: FROM INTERSECTION OF STATE HIGHWAY 56 & HIGHWAY 190, THENCE 14 MILES NORTH



This plat DOES NOT represent a true Boundary Survey. The footages and ties shown are from lines of occupation, which may not be actual Property Lines.

Date Surveyed: 4-1-11
Date Drawn: 4-15-11
Drawn by: K.YOUREE
Job No.: 166406
Book: 1112 Page: 08

CERTIFICATE

I, V. Lynn Bezner, a Registered Land Surveyor and an authorized agent of Topographic Land Surveyors, do hereby certify that the above described well location was surveyed and staked on the ground as shown.

V. Lynn Bezner
V. Lynn Bezner, R.P.S. No. 1059

