

Proposed Plan of Construction
 Strackeljohn A-1
 Sec 23-T26S-R33W
 Finney County, KS

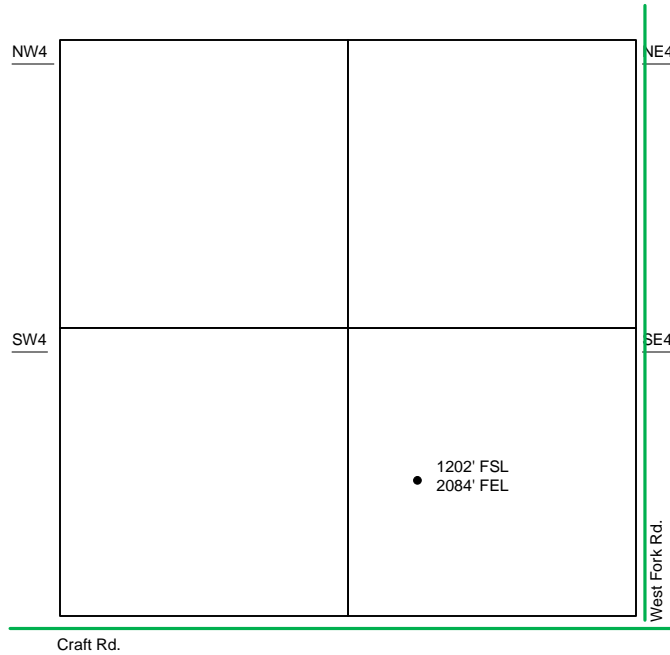

Sec 23 – T26S – R33W

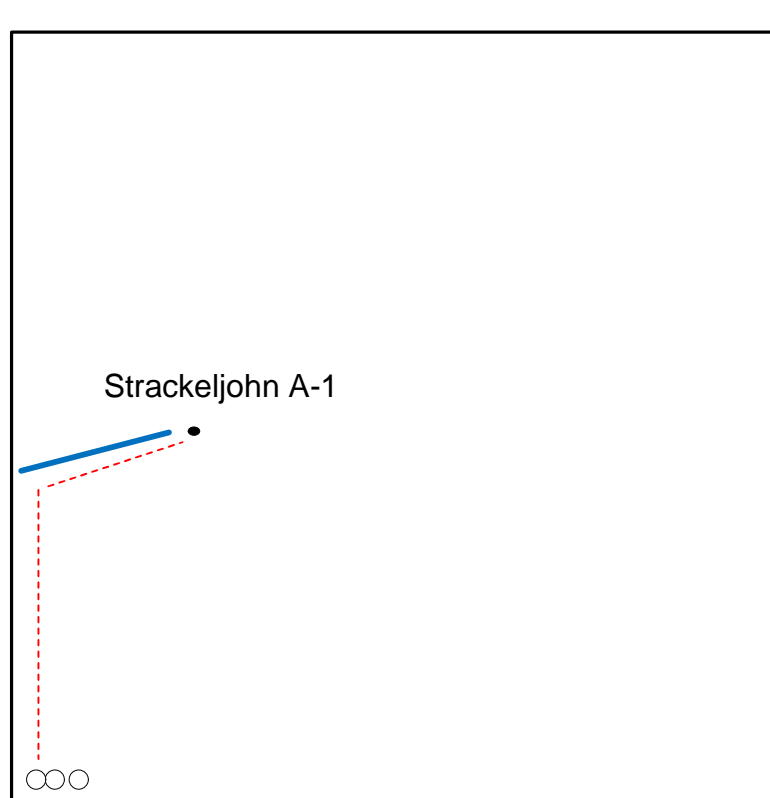

SE/4

- Well Location
- Lease Roads
- - - Proposed Pipeline
- Tank Battery Equipment
- Power Lines
- - - Existing Pipeline

The PROPOSED Tank Battery for the Strackeljohn A-1 will be located in the SW of the SE quarter.

Detail of
 SE/4 Sec 23-T26S-R33W

Note-Drawing **Not** to Scale

