

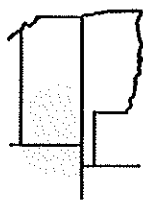

Pro-Stake LLC
Oil Field & Construction Site Staking
 P.O. Box 2324
 Garden City, Kansas 67846
 Office/Fax: (620) 276-6159
 Cell: (620) 272-1499



1042011-b
 FLAT NO.

9316
 INVOICE NO.

Ritchie Exploration, Inc.
 OPERATOR

#1 Imel-Nau

Ford County, KS
 COUNTY

LEASE NAME

5 Sec. 26S Twp. 22W Rng.

Main loc. = 1635' FSL - 147' FEL = 2411.5' = gr. elev.

SCALE: N/A
 DATE STAKED: April 19th, 2011
 MEASURED BY: Ben R.
 DRAWN BY: Luke R.
 AUTHORIZED BY: Justin C.

LOCATION SPOT

Directions: From the NW side of Spearville, Ks at the intersections of Hwy 50 & Mains St. SE & Lake RD NW-Now go 0.4 mile SE on Main St. - Now go 0.1 mile East on Davis St. - Now go 1.5 miles South on S. Stafford St/Ford-Spearville RD - Now go 0.6 mile East on Ford-Spearville RD/Correction line RD to the NE corner of section 5-26S-22W - Now go 1 mile South on Ford-Spearville Rd/126 Rd to ingress stake West into - Now go 147' West through wheat stubble into staked location.

This drawing does not constitute a monumented survey or a land survey plat. This drawing is for construction purposes only.

Final ingress must be verified with land owner or Operator.

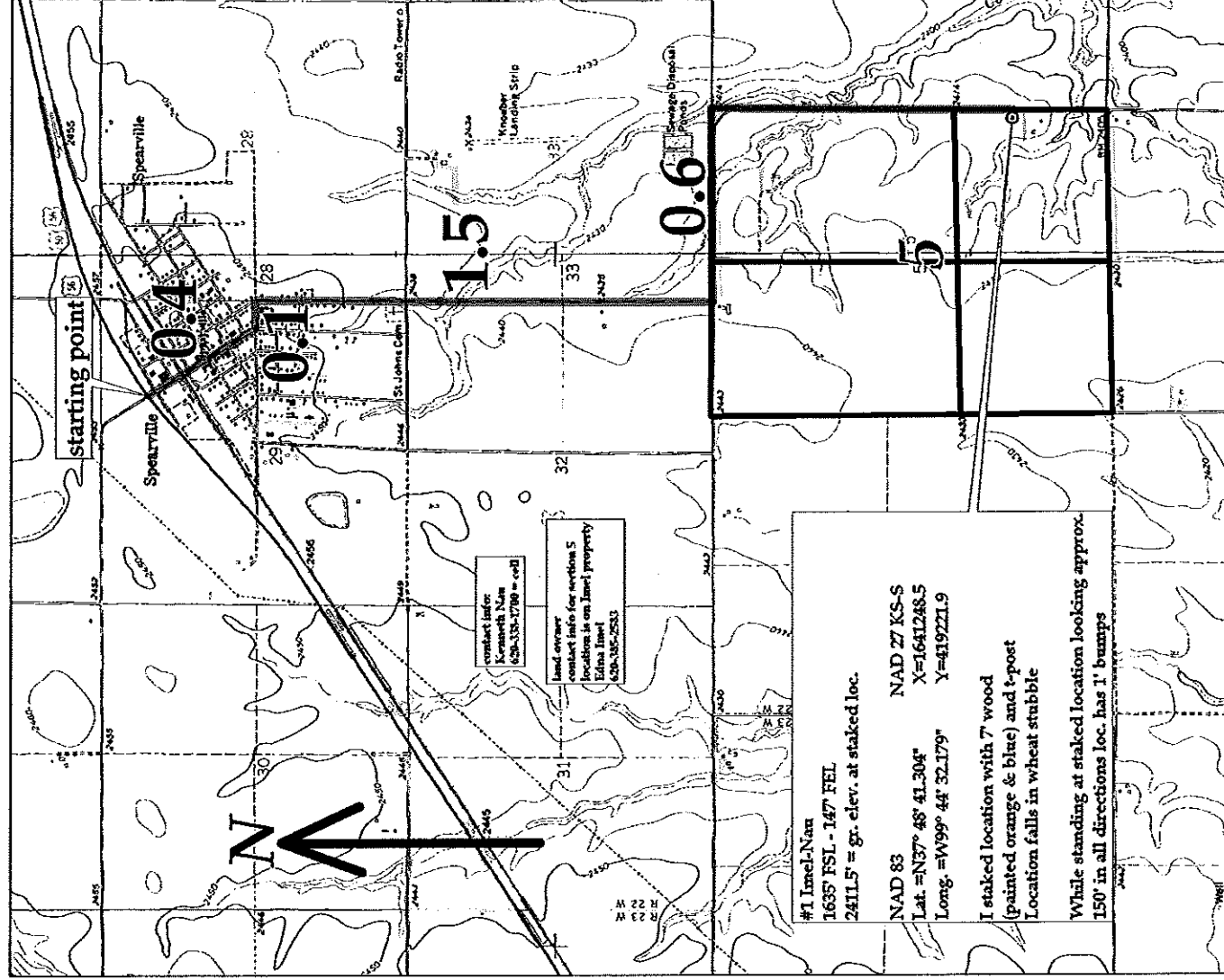

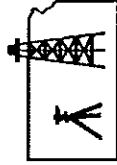

Pro-Stake LLC
Oil Field & Construction Site Staking
 P.O. Box 2324
 Garden City, Kansas 67846
 Office/Fax: (620) 276-6159
 Cell: (620) 272-1499

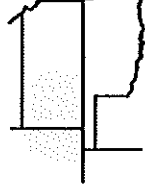

1042011-b
 PLAT NO.

9316
 INVOICE NO.

Ritchie Exploration, Inc.

#1 Imel-Nau

OPERATOR

LEASE NAME

Ford County, KS

5 Sec. 26S Twp. 22W Rng.

Main loc. = 1635' FSL - 147' FEL = 2411.5' = gr. elev.

SCALE: 1" = 1000'

DATE STAKED: April 19th, 2011

MEASURED BY: Ben R.

DRAWN BY: Luke R.

AUTHORIZED BY: Justin C.

This drawing does not constitute a monumented survey or a land survey plat. This drawing is for construction purposes only.

LOCATION SPOT

Directions: From the NW side of Spearville, Ks at the intersections of Hwy 50 & Mains St. SE & Lake RD NW-Now go 0.4 mile SE on Main St. - Now go 0.1 mile East on Davis St. - Now go 1.5 miles South on S. Stafford St/Ford-Spearville RD - Now go 0.6 mile East on Ford-Spearville RD/Correction line RD to the NE corner of section 5-26S-22W - Now go 1 mile South on Ford-Spearville Rd/126 Rd to ingress stake West into - Now go 147' West through wheat stubble into staked location.

Final ingress must be verified with land owner or Operator.

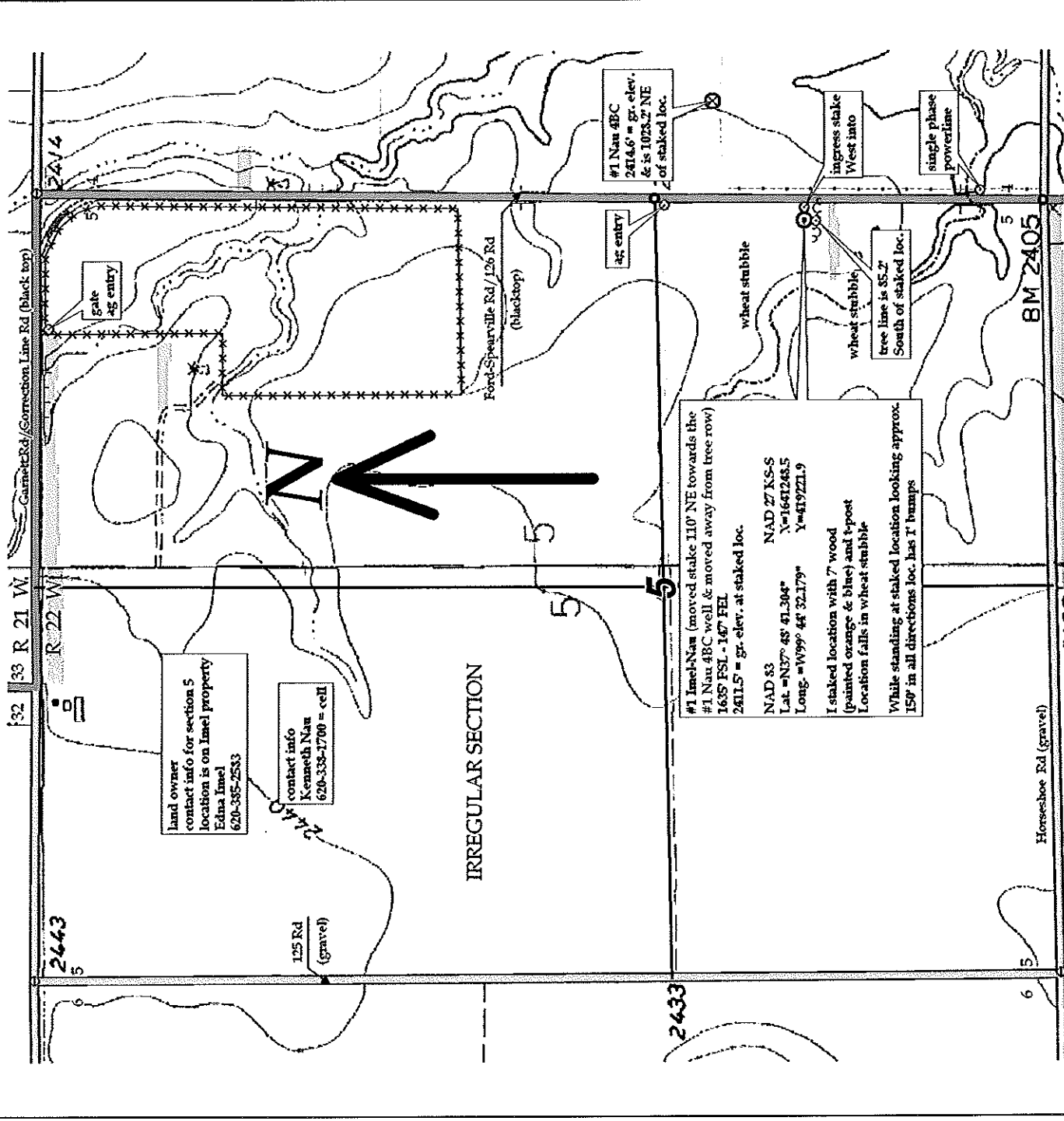

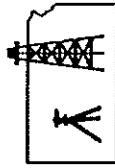

Pro-Stake LLC
Oil Field & Construction Site Staking
 P.O. Box 2324
 Garden City, Kansas 67846
 Office/Fax: (620) 276-6159
 Cell: (620) 272-1499

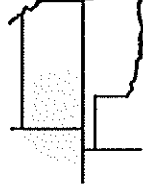

1042011-b
 PLAT NO.

9316
 INVOICE NO.

Ritchie Exploration, Inc.
 OPERATOR

#1 Imel-Nau

LEASE NAME

Ford County, KS
 COUNTY

5 26S 22W
 Sec. Twp. Rng.

Main loc. = 1635' FSL - 147' FEL = 2411.5' = gr. elev.

SCALE: 1" = 1000'

DATE STAKED: April 19th, 2011

MEASURED BY: Ben R.

DRAWN BY: Luke R.

AUTHORIZED BY: Justin C.

This drawing does not constitute a monumented survey or a land survey plat. This drawing is for construction purposes only.

LOCATION SPOT

Directions: From the NW side of Spearville, Ks at the intersections of Hwy 50 & Mains St. SE & Lake RD NW-Now go 0.4 mile SE on Main St. - Now go 0.1 mile East on Davis St. - Now go 1.5 miles South on S. Stafford St/Ford-Spearville RD - Now go 0.6 mile East on Ford-Spearville RD/Correction line RD to the NE corner of section 5-26S-22W - Now go 1 mile South on Ford-Spearville Rd/126 Rd to ingress stake West into -- Now go 147' West through wheat stubble into staked location.

Final ingress must be verified with land owner or Operator.

