

Proposed Plan of Construction

Berger A-3
Sec 22-T27S-R34W
Haskell County, KS

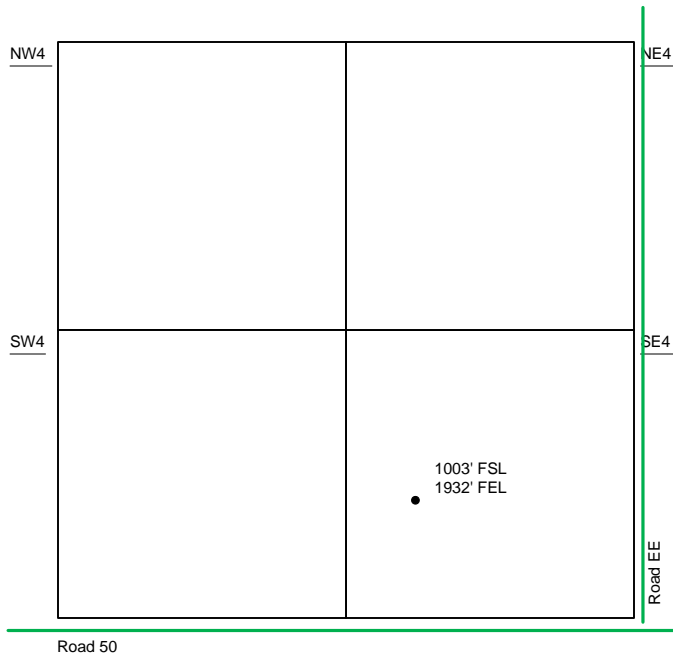

Sec 22 - T27S - R34W

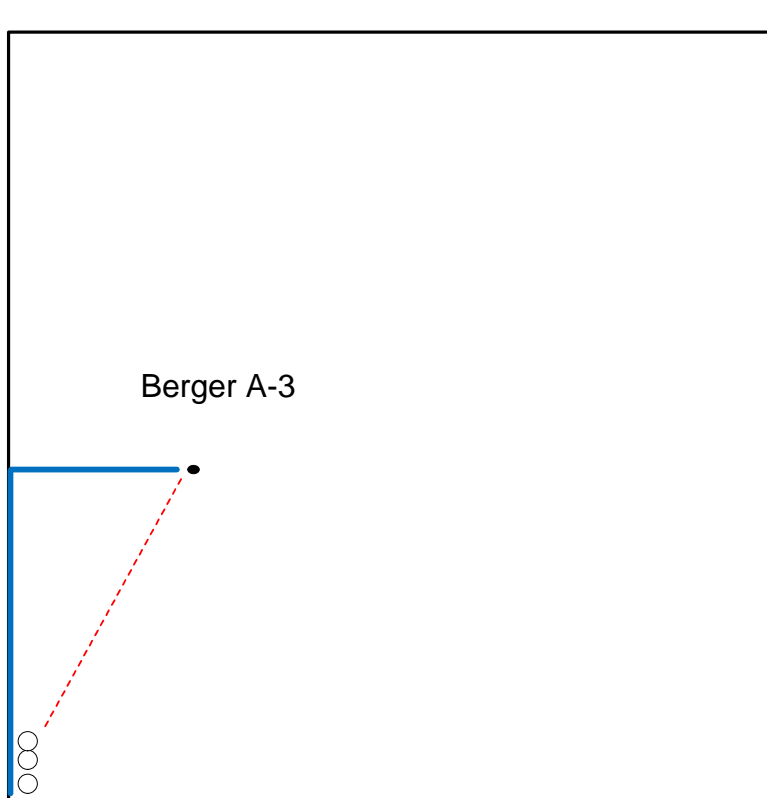

- Well Location
- Lease Roads
- - - Proposed Pipeline
- Tank Battery Equipment
- Power Lines
- - - Existing Pipeline

The PROPOSED Tank Battery for the Berger A-3 will be located in the SW of the SE quarter.

Detail of
SE/4 Sec 22-T27S-R34W

Note-Drawing **Not** to Scale

Site Diagram
Berger A-3
April 27, 2011

