

Proposed Plan of Construction
 Wiggains 12-7
 Sec 12-T35S-R36W
 Stevens County, KS

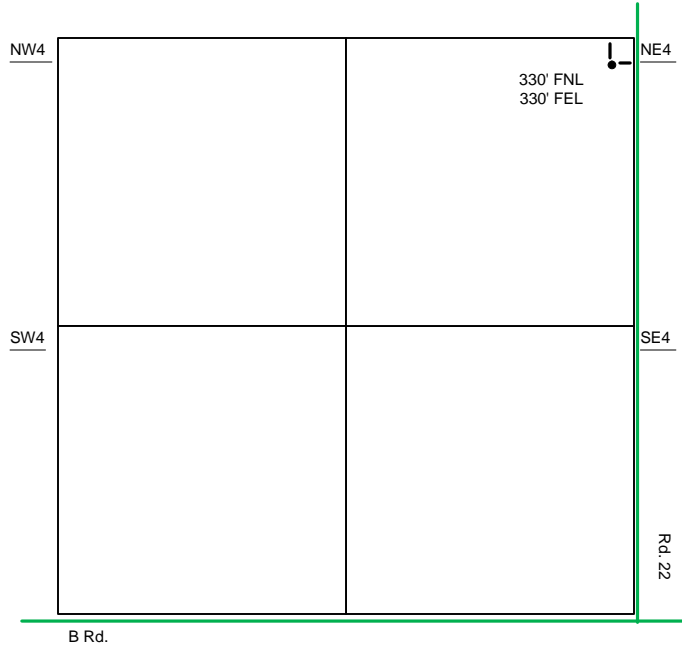

Sec 12 - T35S - R36W

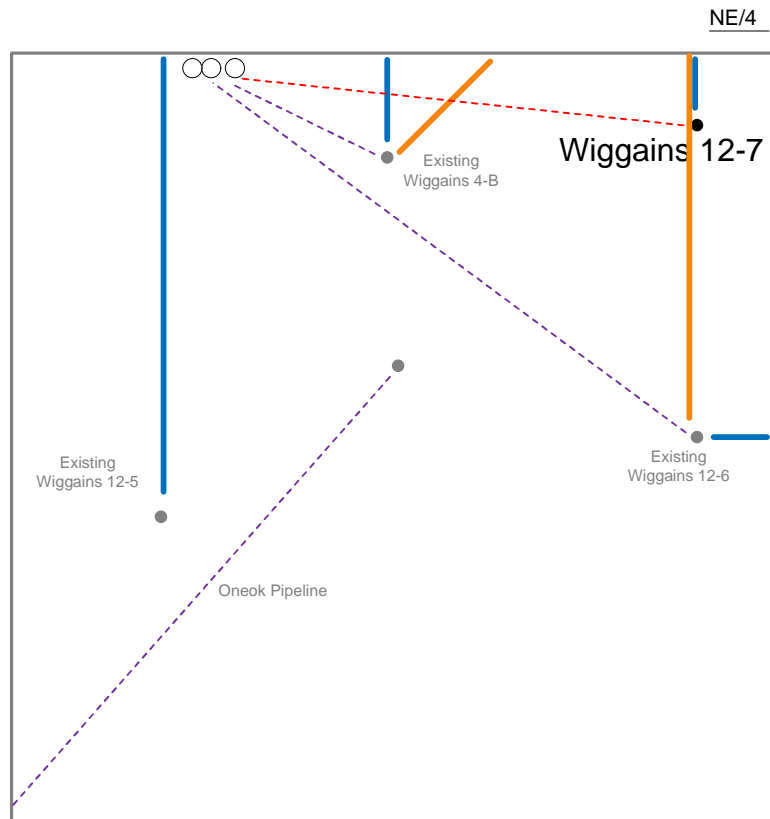

The Existing Tank Battery for the Wiggains 12-7 will be located in the NW of the NE quarter.

- Well Location
- Lease Roads
- - - Proposed Pipeline
- Tank Battery Equipment
- Power Lines
- - - Existing Pipeline

Detail of
 NE4 Sec 12-T35S-R36W

Note-Drawing **Not** to Scale

Site Diagram
 Wiggains 12-7
 May 2, 2011

