

Proposed Plan of Construction
 Brinkman D-2
 Sec 23-T27S-R34W
 Haskell County, KS

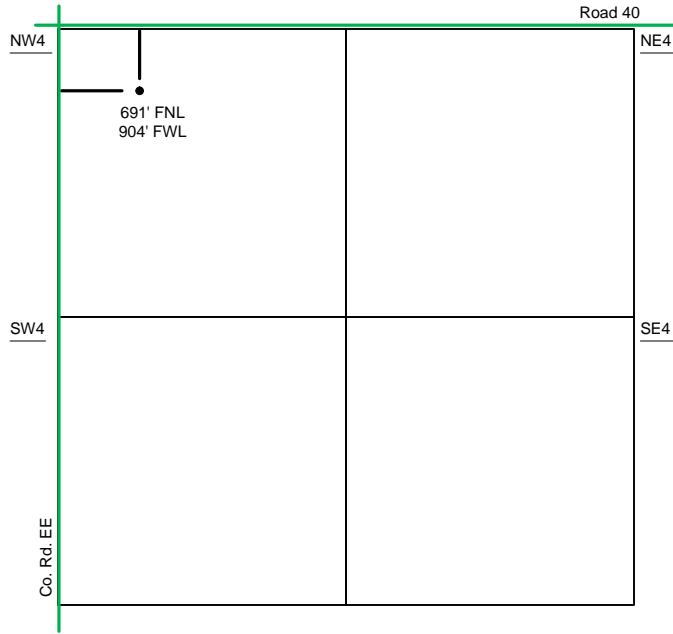

Sec 23 - T27S - R34W

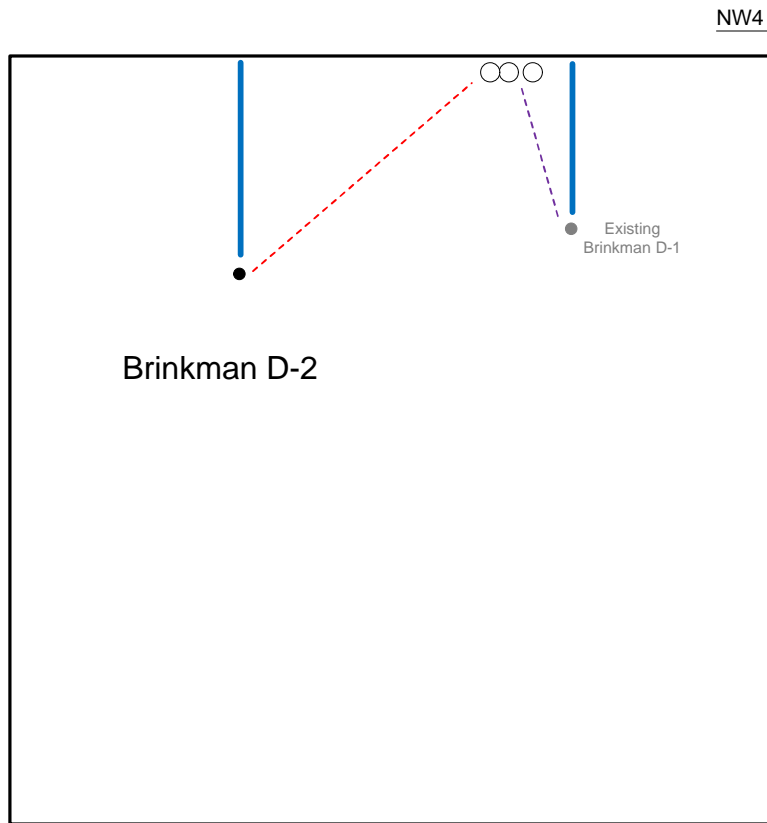

NW4

The **PROPOSED** Tank Battery for the Brinkman D-2 is located in the NE of the NW quarter.

- Well Location
- Lease Roads
- - - Proposed Pipeline
- Tank Battery Equipment
- Power Lines
- - - Existing Pipeline

Detail of
 NW/4 Sec 23-T27S-R34W

Note-Drawing **Not** to Scale

Site Diagram
 Brinkman D-2
 May 5, 2011

