

CITATION OIL & GAS CORPORATION  
SCHMITT LEASE  
S. 1/2, SECTION 1, T13S, R16W  
ELLIS COUNTY, KANSAS

ROAD ROAD

Notes:

1. Set iron rod at location site.
2. All flagging Red & Yellow.
3. Overhead power available at N. line, Sec.1 and at various locations in Sec.1.
4. Kansas One Call System Inc. should be notified before excavation (1-800-344-7233).
5. CAUTION: Various pipelines in Sec.1.
6. Contact landowner for best access.

\*Ingress and egress to location as shown on this plot is per usage only and may not be legally opened for public use. Contact landowner, tenant and county road department for access.

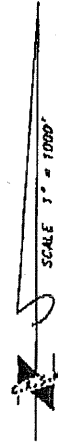
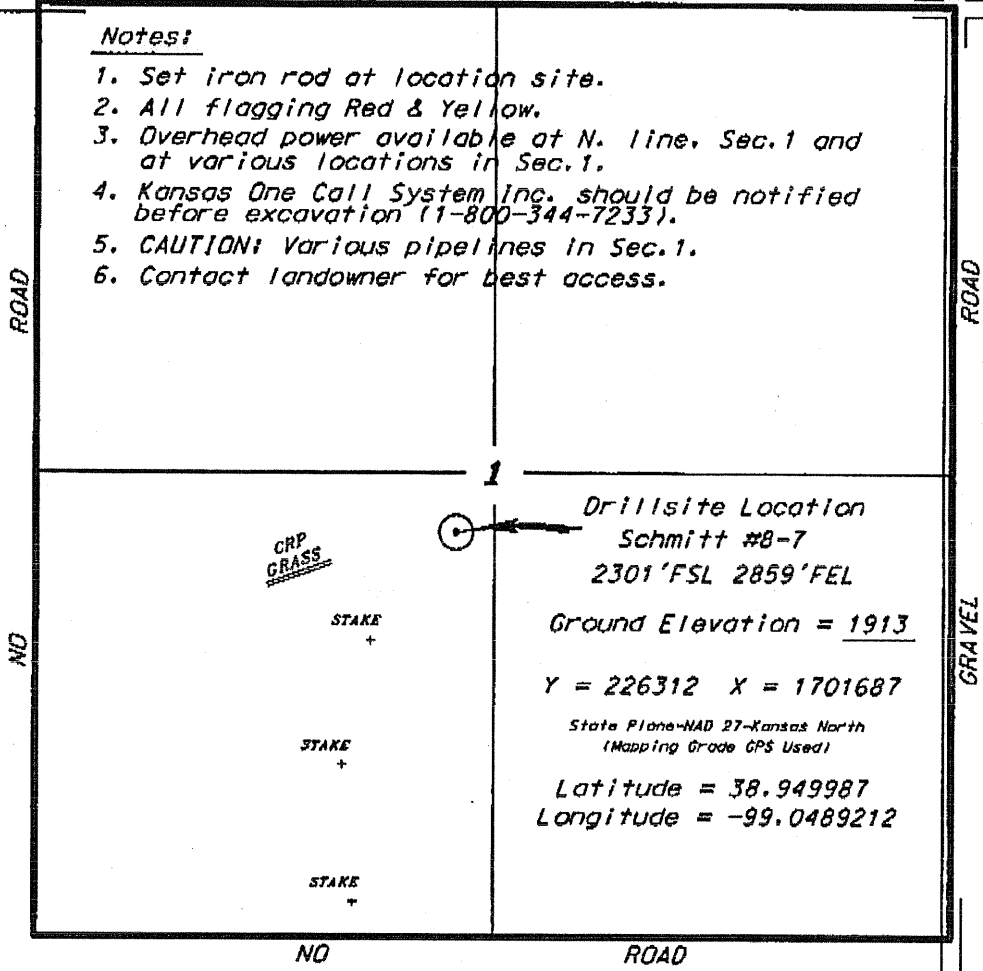

Drillsite Location  
Schmitt #8-7  
2301'FSL 2859'FEL  
Ground Elevation = 1913  
Y = 226312 X = 1701687  
State Plane-NAD 27-Kansas North  
(Mapping Grade GPS Used)  
Latitude = 38.949987  
Longitude = -99.0489212

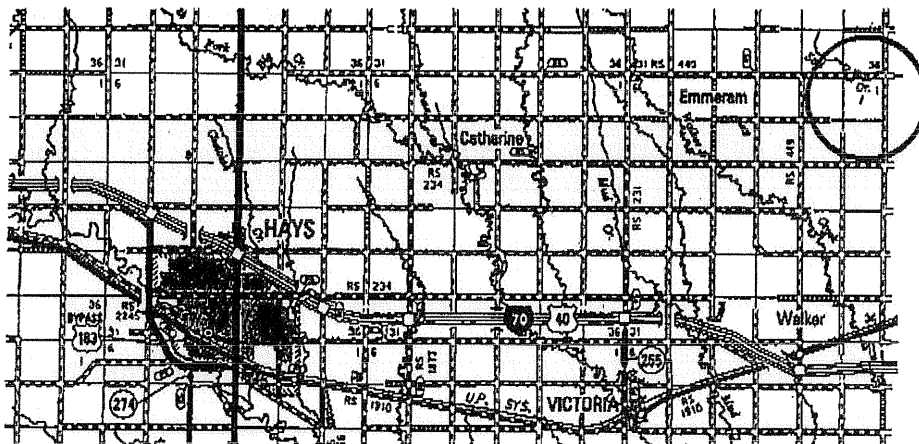

RECEIVED  
APR 18 2011  
KCC WICHITA

• Controlling data is based upon the best maps and photographs available to us and upon a regular section of land containing 640 acres.  
• Approximate section lines were determined using the normal standard of care of oilfield surveyors practicing in the state of Kansas. The section corners, which establish the precise section lines, were not necessarily located, and the exact location of the drillsite location in the section is not guaranteed. Therefore, the operator securing this service and accepting this plot and all other parties relying thereon agree to hold Central Kansas Oilfield Services, Inc., its officers and employees harmless from all losses, costs and expenses and shall defend and release from any liability from incidental or consequential damages.  
• Elevations derived from National Geodetic Vertical Datum.

Date March 31, 2011