

CITATION OIL & GAS CORPORATION
SCHMITT LEASE
N.1/2, SECTION 12, T13S, R16W
ELLIS COUNTY, KANSAS

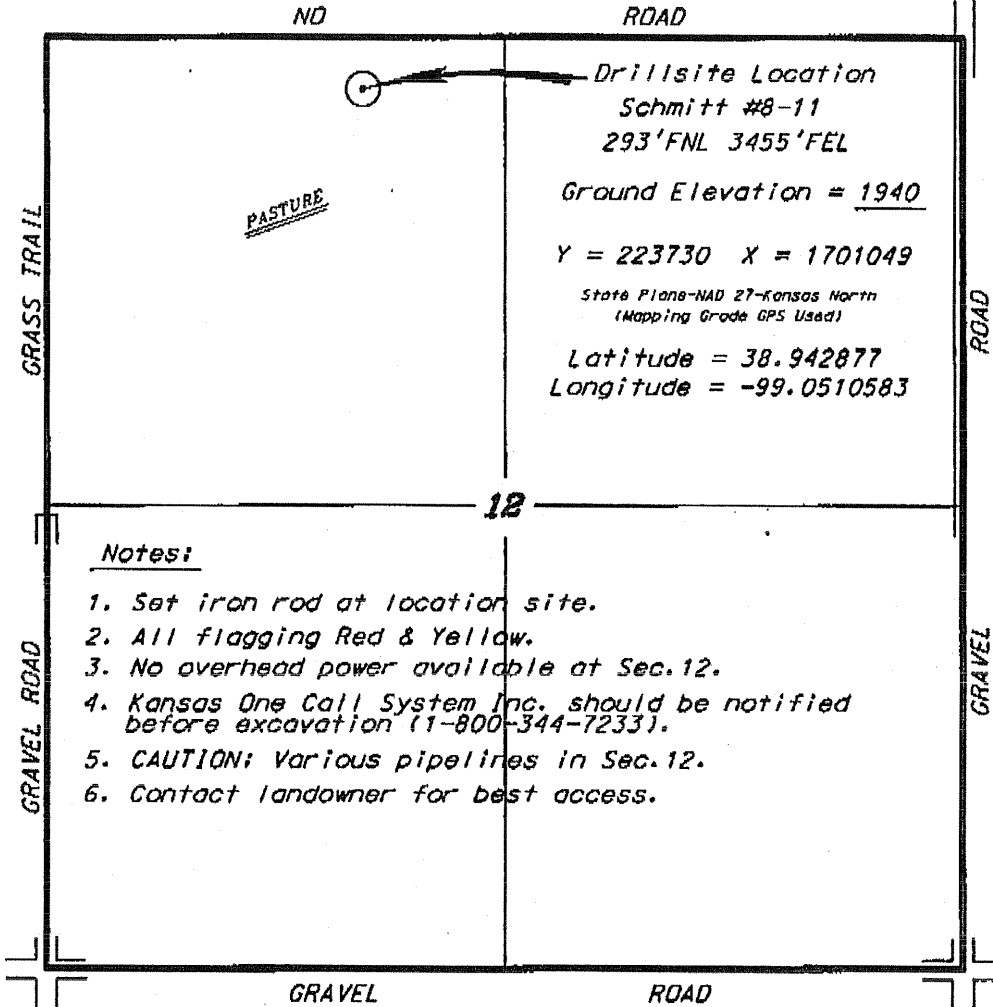

Ingress and egress to location as shown on this plot is for public use only and may not be legally opened for public use. Contact landowner, tenant and county road department for access.

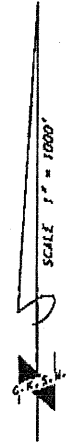

Notes:

1. Set iron rod at location site.
2. All flagging Red & Yellow.
3. No overhead power available at Sec.12.
4. Kansas One Call System Inc. should be notified before excavation (1-800-344-7233).
5. CAUTION: Various pipelines in Sec.12.
6. Contact landowner for best access.



RECEIVED
APR 18 2011
KCC WICHITA

- Controlling data is based upon the best maps and photographs available to us and upon a regular section of land containing 640 acres.

- Approximate section lines were determined using the normal standard of care of oilfield surveyors practicing in the state of Kansas. The section corners, which establish the precise section lines, were not necessarily located, and the exact location of the drillsite location in the section is not guaranteed. Therefore, the operator securing this service and occupying this plot and all other parties relying thereon agree to hold Central Kansas Oilfield Services, Inc., its officers and employees harmless from all losses, costs and expenses and said entities released from any liability from incidental or consequential damages.

- Elevations derived from National Geodetic Vertical Datum.

Date March 31, 2011