

**WOOLSEY OPERATING COMPANY, LLC
 VOGEL LEASE
 SW. 1/4, SECTION 30, T33S, R10W
 BARBER COUNTY, KANSAS**

DIRT (WATERWAY RD.) ROAD

Notes:

1. Set iron rod at location site.
2. All flagging Red & Yellow.
3. Overhead power available at SE. corner, Sec. 30.
4. Kansas One Call System Inc. should be notified before excavation (1-800-344-7233).
5. CAUTION: Various pipelines in Sec. 30.
6. Section 30 is irregular E-W.
7. Cattle in pasture at date of staking.
8. Contact landowner for best access.
9. Original location (660' FSL 660' FWL) fell near a pond, set new location footages per representative.

*Ingress and egress to location as shown on this plat is for usage only and may not be legally opened for public use. Contact landowner, tenant and county road department for access.

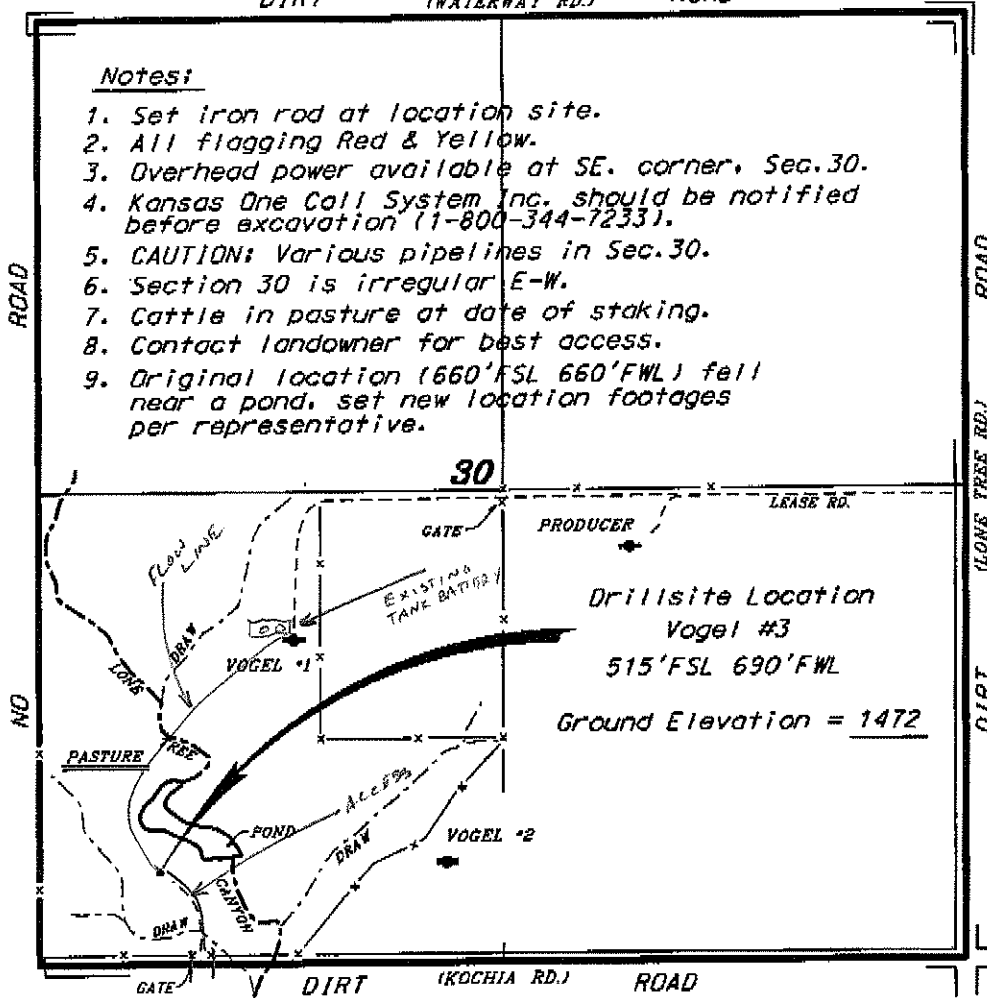

SCALE 1" = 1000'

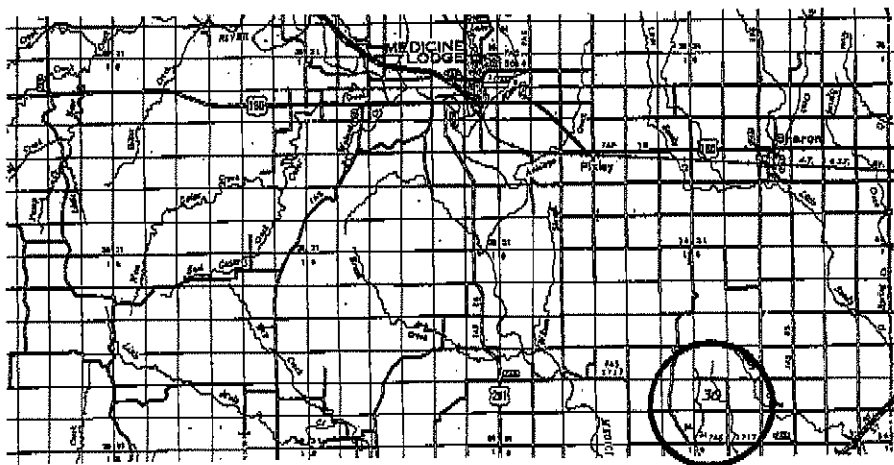

* Controlling data is based upon the best maps and photographs available to us and upon a regular section of land containing 640 acres.
 * Approximate section lines were determined using the normal standards of care of oilfield surveyors practicing in the state of Kansas. The section corners, which establish the precise section lines, were not necessarily located, and the exact location of the drillsite location in the section is not guaranteed. Therefore, the operator accepting this service and accepting this plat and all other parties carrying thereon agree to hold Central Kansas Oilfield Services, Inc., its officers and employees harmless from all losses, costs and expenses and said parties released from any liability from (negligent or consequential) damages.
 * Elevations derived from National Geodetic Vertical Datum.

Date April 28, 2011

CENTRAL KANSAS OILFIELD SERVICES, INC. (620)792-1977