

KEVIN L. KESSLER
CONSULTING PETROLEUM GEOLOGIST
(316) 522-7338

OPERATOR : MULL DRILLING COMPANY INC.
LEASE : JLT WELL # : 1 - 10
LOCATION : 2201' FNL & 1742' FEL
SEC: 10 TWP : 15 S RGE : 27 W
COUNTY : GOVE STATE : KANSAS

ELEVATION
KB : 2439
GL : 2434
MEASUREMENTS FROM
KB

CONTRACTOR : W W RIG # 10
COMM : 03 / 01 / 2011 **COMP : 03 / 11 / 2011**
RTD : 4340 **LOG TD : 4341**
SAMPLES SAVED FROM : 3500 **TO: RTD**
GEOLOGICAL SUPERVISION FROM : 3500 **TO : RTD**
MUD UP : 3400 **TYPE MUD : CHEMICAL**

CASING RECORD
SURFACE :
8 5/8 @ 234'
PRODUCTION :
NONE

ELECTRICAL SURVEYS:
DIL
CNL / CDL
MICRO
SONIC

FORMATION	TOP	LOG	DATUM	TOP	SAMPLE	DATUM	STRUCT. COMP.
HEEBNER	3614		- 1175	3614		- 1175	- 08
LANSING	3653		- 1214	3653		- 1214	- 08
STARK	3902		- 1463	3902		- 1463	- 11
B/ KC	3958		- 1519	3958		- 1519	- 16
FT SCOTT	4158		- 1719	4158		- 1719	- 10
CHEROKEE	4186		- 1747	4186		- 1747	- 13
MISSISSIPPI	4250		- 1811	4250		- 1811	- 15

REFERENCE WELL FOR STRUCTURAL COMPARISON :
DONAL C. SLAWSON #1 JONES AF SEC 10 - T 15S - R 27W GOVE COUNTY KANSAS

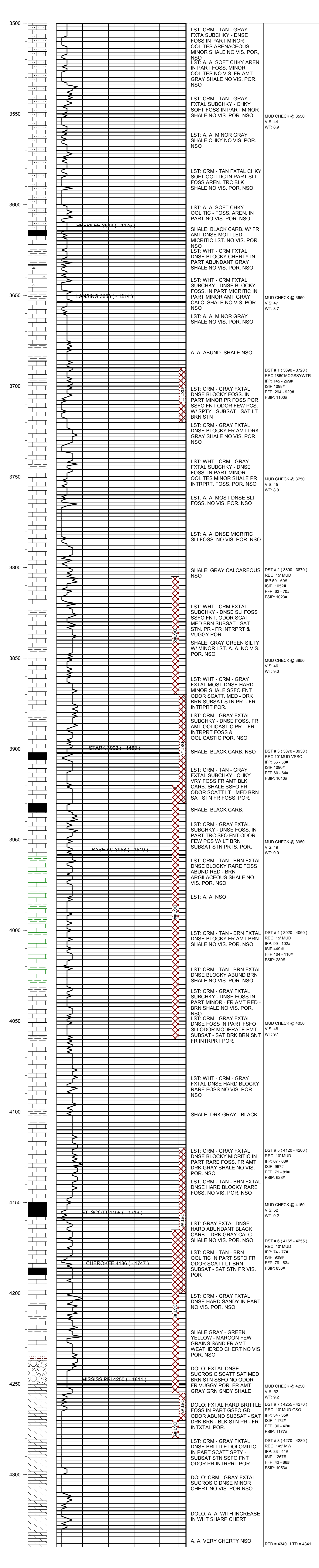

COMMENTS:

**DUE TO NEGATIVE DST RESULTS THIS WELL WAS
PLUGGED AS DRY & ABANDONED**

KEVIN L. KESSLER