

Proposed Plan of Construction
 Black C-1
 Sec 18-T30S-R33W
 Haskell County, KS

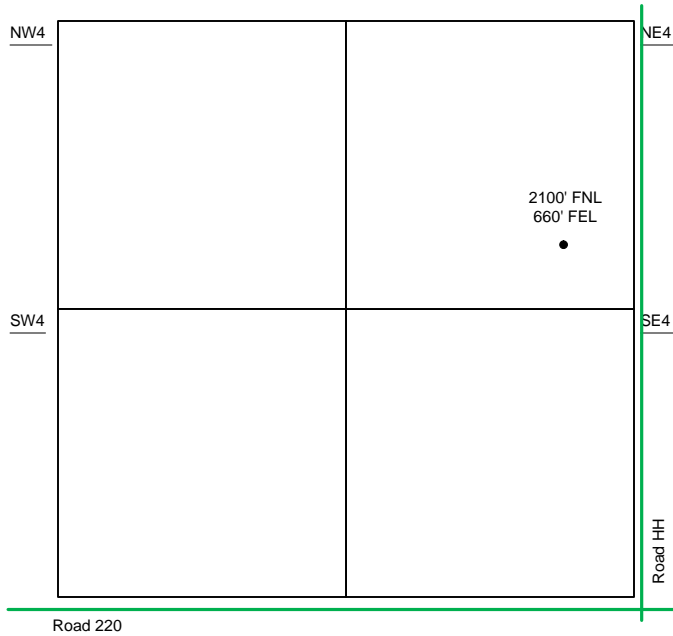

Sec 18 - T30S - R33W

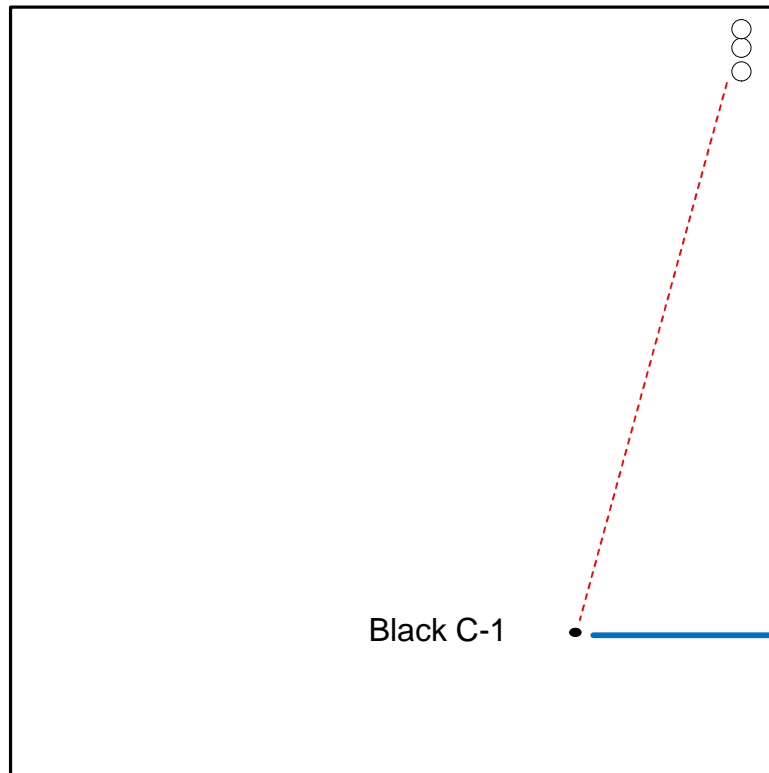

NE/4

The **PROPOSED** Tank Battery for the Black C-1 will be located in the NE of the NE quarter.

- Well Location
- Lease Roads
- - - Proposed Pipeline
- Tank Battery Equipment
- Power Lines
- - - Existing Pipeline

Detail of
 NE4 Sec 18-T30S-R33W

Note-Drawing **Not** to Scale

