

FUTURE PETROLEUM COMPANY LLC.
WEST MADDIX UNIT LEASE
NW 1/4, SECTION 11, T33S, R5E
COWLEY COUNTY, KANSAS

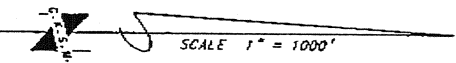

- Notes:
1. Set iron rod at location site.
 2. All flagging Red & Yellow.
 3. Overhead power available in Sec. 11.
 4. Kansas One Call System Inc. should be notified before excavation (1-800-344-7233).
 5. CAUTION: Various pipelines in Sec. 11.
 6. Contact landowner for best access.

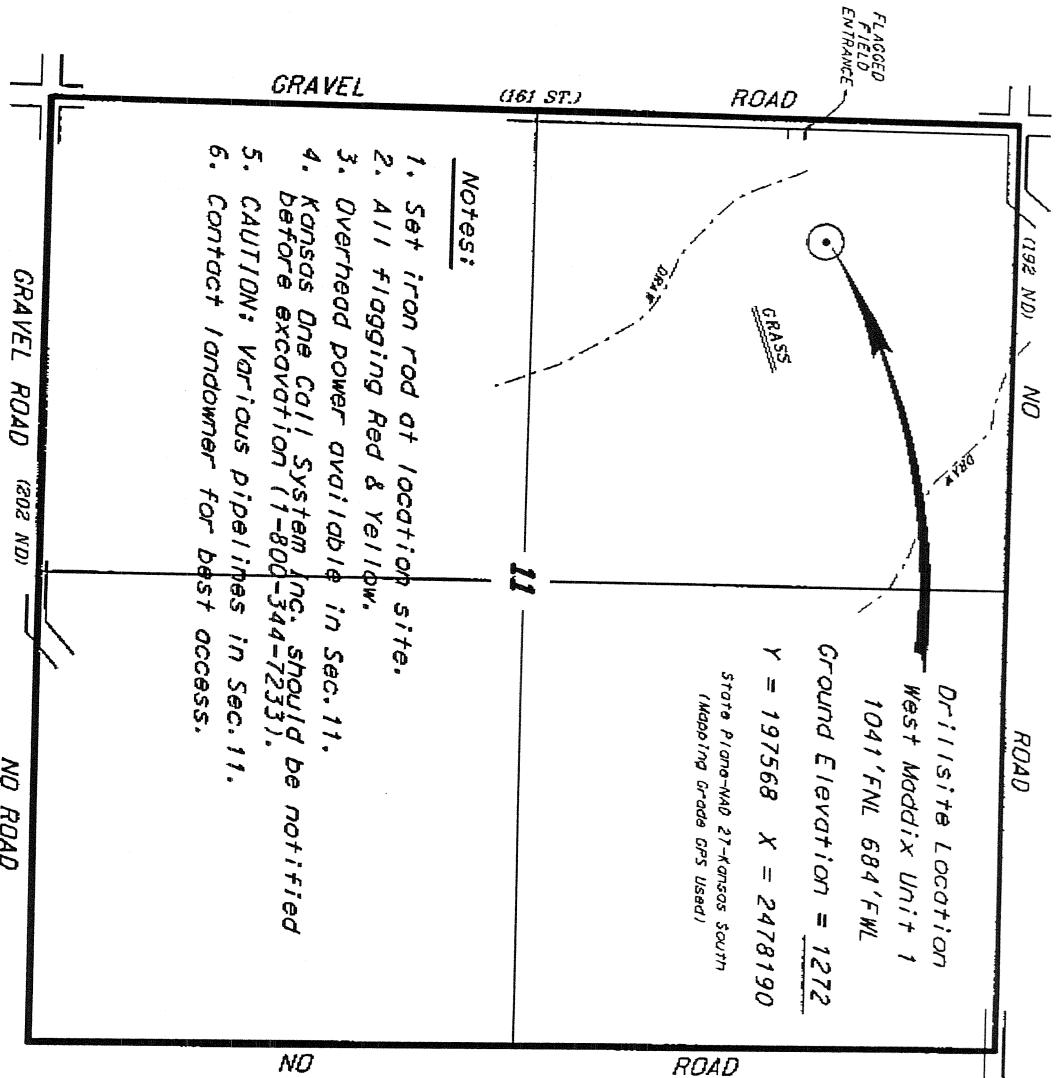
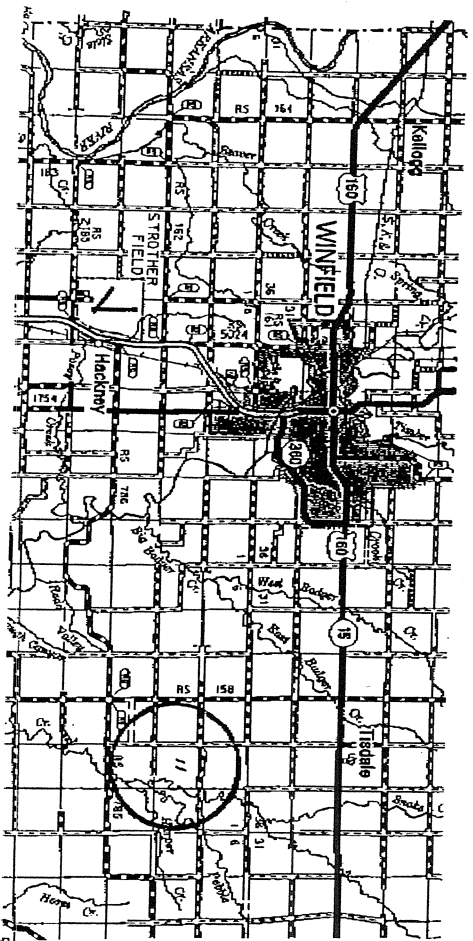

* Controlling survey is based upon the best maps and photographs available to us and upon a regular section of land containing the same.
 * Approximate section lines are derived using the normal standard of some of oilfield surveys pertaining in the State of Kansas. The section lines shown on this plan are approximate and are not necessarily located, and the exact location of the section lines should be determined by a surveyor. We warrant only that the section lines shown on this plan are based upon the best maps and photographs available to us and upon a regular section of land containing the same.
 * Elevations are based upon National Geodetic Vertical Datum.

CENTRAL KANSAS OILFIELD SERVICES, INC. (620)792-1977

MAY 5, 2011