

FUTURE PETROLEUM COMPANY LLC.  
WEST MADDIX UNIT LEASE  
NE. 1/4, SECTION 10, T33S, R5E  
COWLEY COUNTY, KANSAS

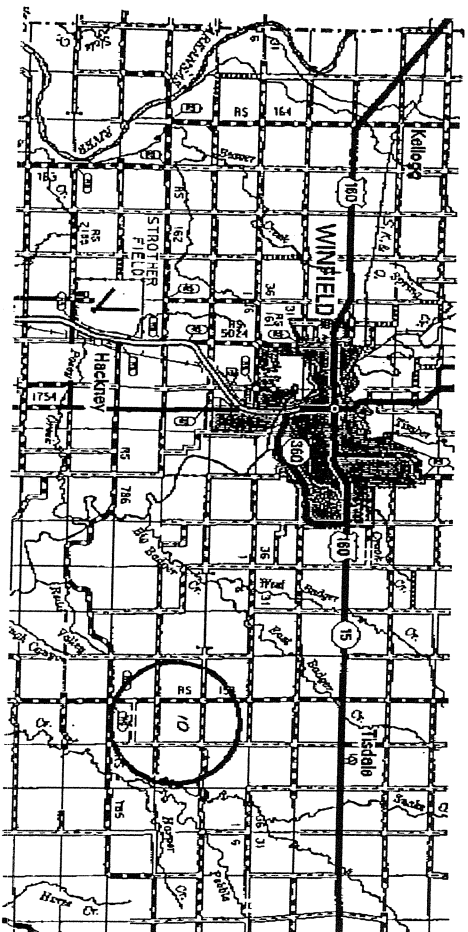
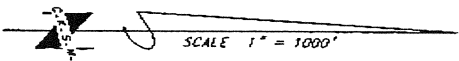
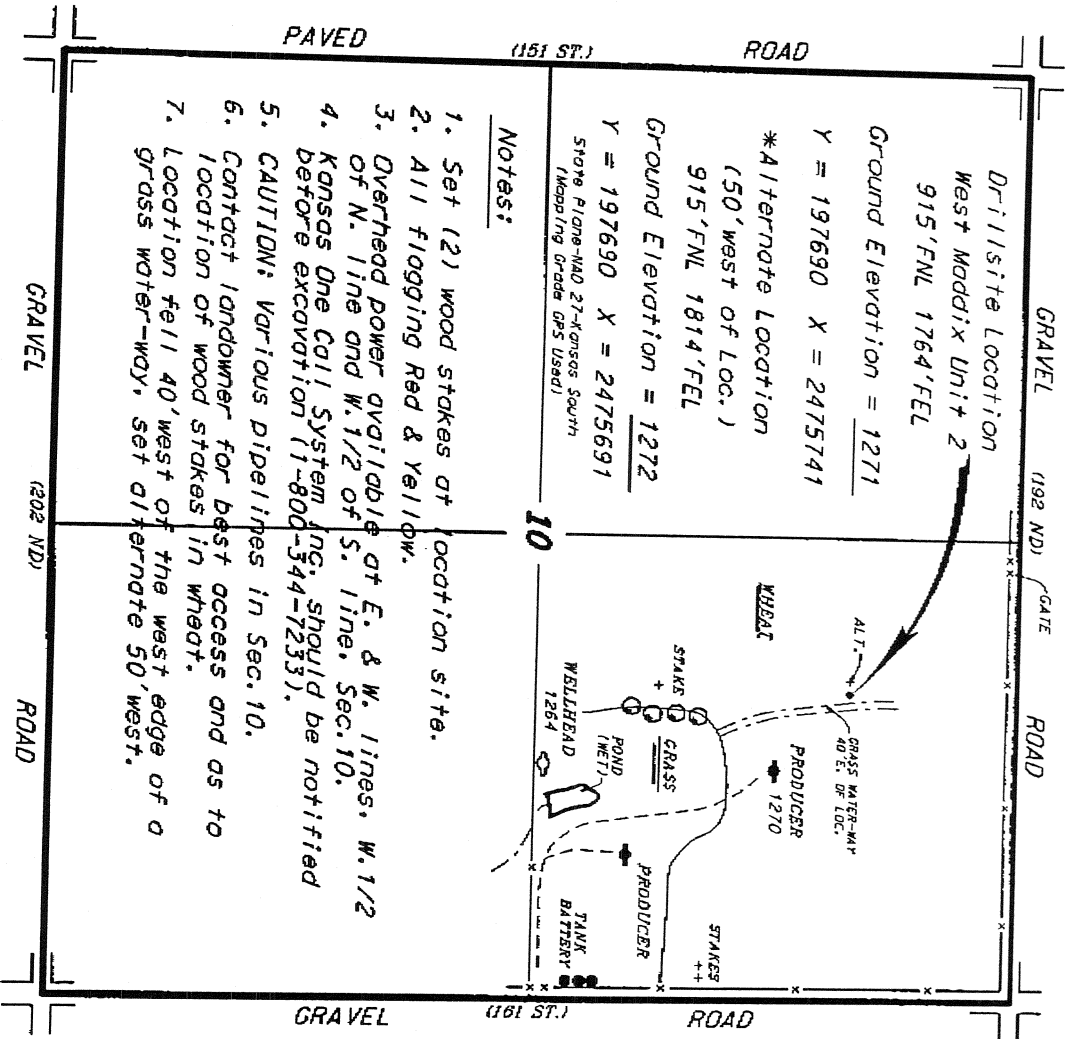

\*Ingress and egress to location as shown on this plat is per usage only and may not be legally opened for public use. Contact landowner, tenant and county road department for access.

Notes:

1. Set (2) wood stakes at location site.
2. All flogging Red & Yellow.
3. Overhead power avoidable at E. & W. lines. W. 1/2 of N. line and W. 1/2 of S. line, Sec. 10.
4. Kansas One Call System (NG. should be notified before excavation (1-800-344-7233)).
5. CAUTION: Various pipelines in Sec. 10.
6. Contact landowner for best access and as to location of wood stakes in wheat.
7. Location fell 40' west of the west edge of a grass water-way, set alternate 50' west.

\* Controlling data is based upon the best maps and photographs available to us and upon a 7890/08 section of 100' on 110' being 848' across.

\* Above-ground facilities shown are determined using the normal standard of care of a professional geologist in the field. The geologist does not warrant the accuracy of the information provided. The geologist does not warrant the accuracy of the information provided. The geologist does not warrant the accuracy of the information provided.

\* This plat is prepared by Central Kansas Oilfield Services, Inc. for the use of the client. It is not to be used for any other purpose without the written consent of Central Kansas Oilfield Services, Inc.

\* Elevation derived from National Geodetic Vertical Datum.

CENTRAL KANSAS OILFIELD SERVICES, INC. (620)792-1977  
DATE: MAY 5, 2011