

FUTURE PETROLEUM COMPANY LLC.
WEST MADDIX UNIT LEASE
NE. 1/4, SECTION 10, T33S, R5E
COWLEY COUNTY, KANSAS

Drill Site Location
 West Maddix Unit 3
 1952' FNL 1803' FEL
 Ground Elevation = 1270
 Y = 196643 X = 2475712
 Store Plans - MAD 27-KANSAS South
 (Mapping Grade GPS Used)

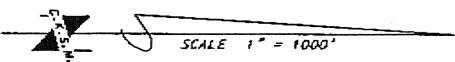

- Notes:**
1. Set (2) wood stakes at location site.
 2. All flagging Red & Yellow.
 3. Overhead power available at E. & W. lines, W. 1/2 of N. line and W. 1/2 of S. line, Sec. 10.
 4. Kansas One Call System Inc. should be notified before excavation (1-800-344-7233).
 5. CAUTION: Various pipelines in Sec. 10.
 6. Contact landowner for best access and as to location of wood stakes in wheat.

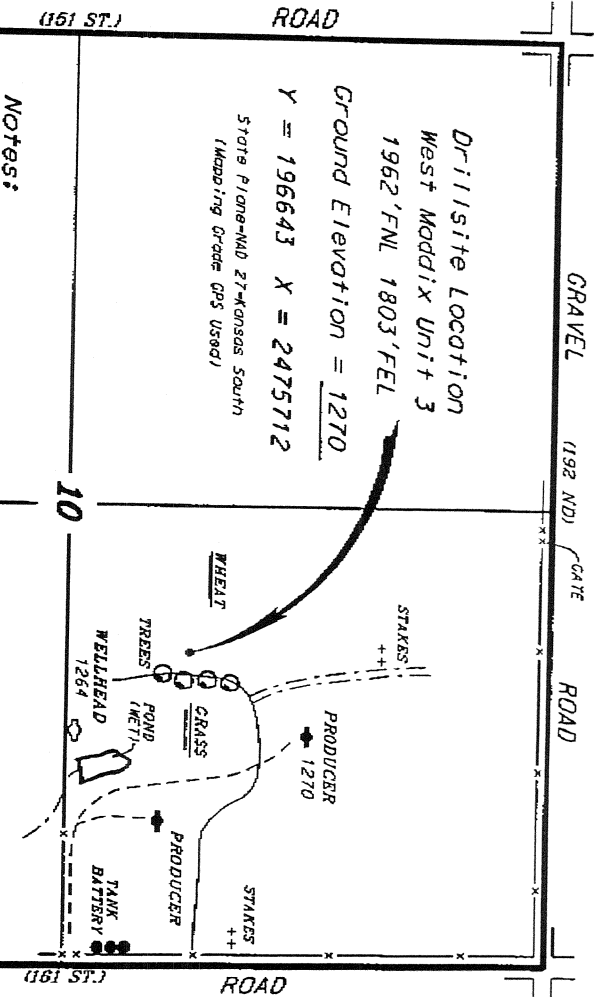
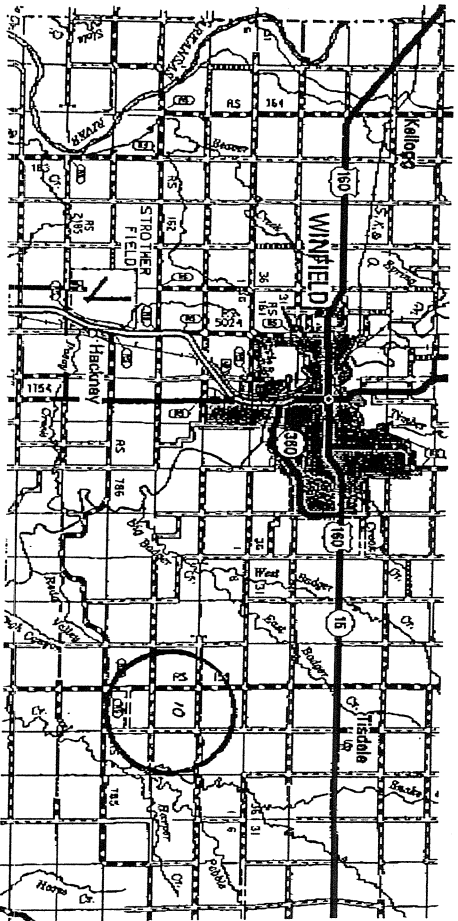

*Ingress and egress to location as shown on this plot is per usage only and may not be legally opened for public use. Contact landowner, tenant and county road department for access.

Map Controling date is based upon the best maps and photographs available to us and upon a regular section of land containing 640 acres.

*Adjacent lines, section lines were determined using the natural standard of maps and oilfield diagrams for the purpose of this survey. The surveyor's location of the section corners in this section is not guaranteed. The surveyor's location of the section corners in this section is not guaranteed. The surveyor's location of the section corners in this section is not guaranteed. The surveyor's location of the section corners in this section is not guaranteed.

*Elevations derived from National Geographic Vertical datum.

CENTRAL KANSAS OILFIELD SERVICES, INC. (620)792-1977

MAY 5, 2011