

**FUTURE PETROLEUM COMPANY, LLC**  
**WEST MADDIX UNIT LEASE**  
**NE. 1/4, SECTION 3, T33S, R5E**  
**COWLEY COUNTY, KANSAS**

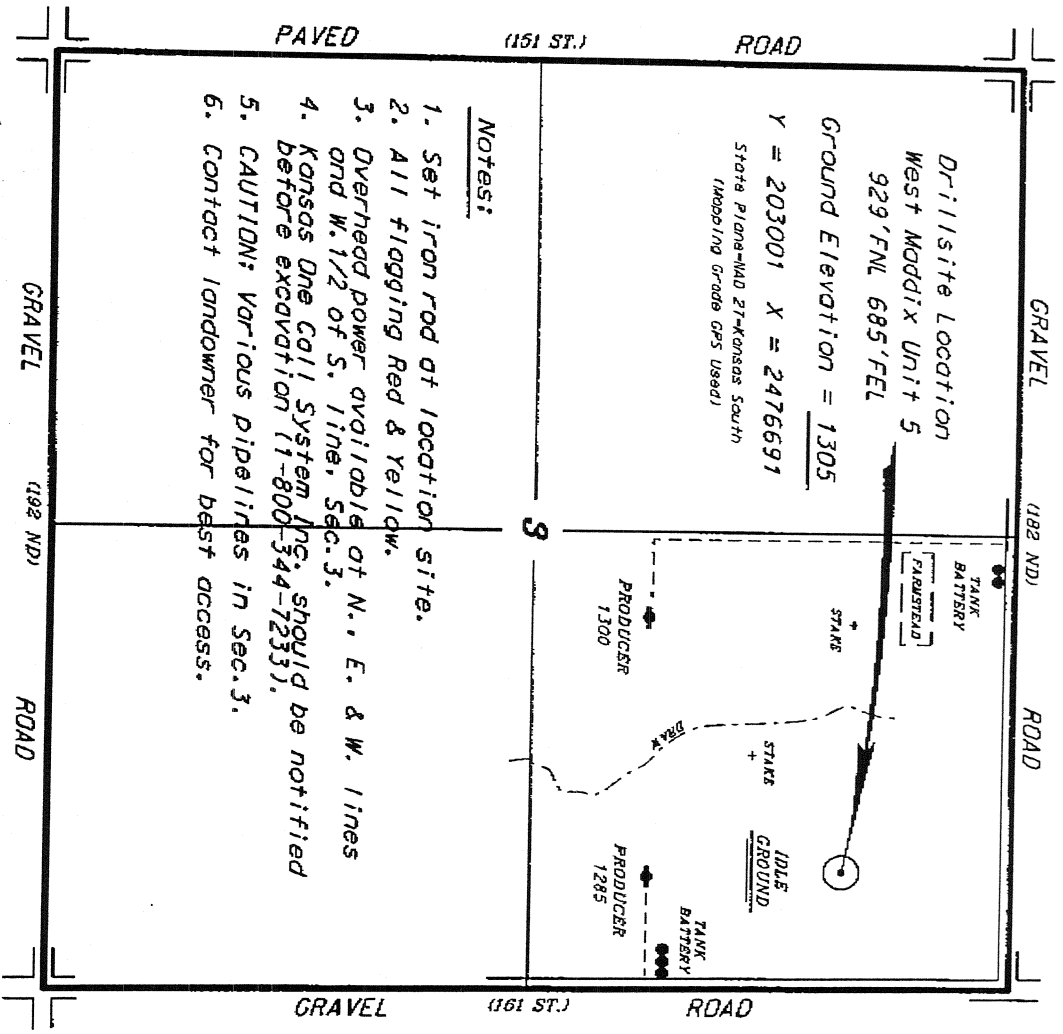

Drill Site Location  
 West Maddix Unit 5  
 929' FNL 685' FEL  
 Ground Elevation = 1305  
 Y = 203001 X = 2476691  
 State Plane-NAD 27-Kansas South  
 (Modeling Grade GPS Used)

**Notes:**

1. Set iron rod at location site.
2. All flagging Red & Yellow.
3. Overhead power available at N., E. & W. lines and W. 1/2 of S. 11th, Sec. 3.
4. Kansas One Call System Inc. should be notified before excavation (1-800-344-7233).
5. CAUTION: Various pipelines in Sec. 3.
6. Contact landowner for best access.

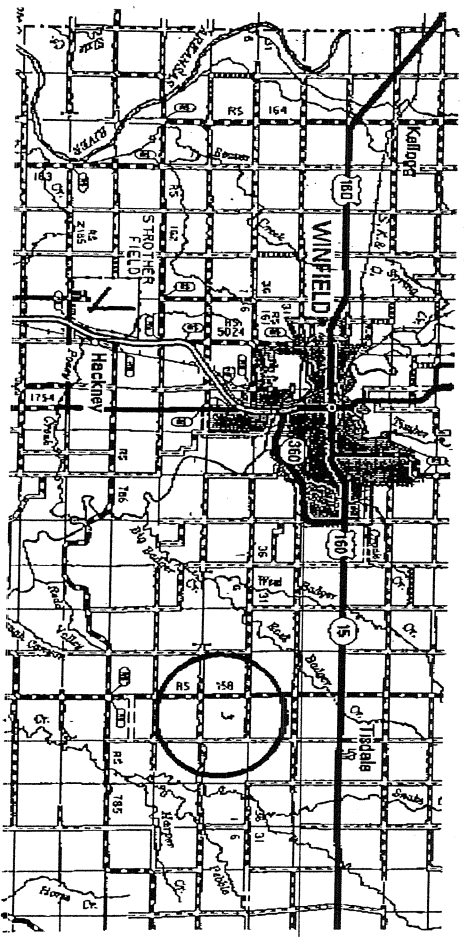

\*Ingress and egress to location as shown on this plot is per usage only and may not be legally opened for public use. Contact landowner, tenant and county road department for access.

\*Centralizing data is based upon the best maps and photographs available to us and upon a regular section of town containing 360 acres.  
 \*Adjacent section lines were determined using the nearest standard of oilfield standards. All bearings in the above are true bearings. The section corners, which establish the precise section lines, are not permanent. Therefore, the above should not be used as a basis for any legal action. In the event of a dispute, the parties should refer to the original survey records. The above information is provided for informational purposes only and does not constitute an offer of insurance or any other financial product or service. The above information is provided for informational purposes only and does not constitute an offer of insurance or any other financial product or service. The above information is provided for informational purposes only and does not constitute an offer of insurance or any other financial product or service.  
 \*Elevation derived from National Geographic Vertical Datum.

**CENTRAL KANSAS OILFIELD SERVICES, INC. (620)792-1977**

DATE **MAY 5, 2011**