

NEW GULF OPERATING, LLC  
DALE LEASE  
SW. 1/4, SECTION 33, T17S, R34W  
SCOTT COUNTY, KANSAS

GRAVEL ROAD (W. RD. 190)

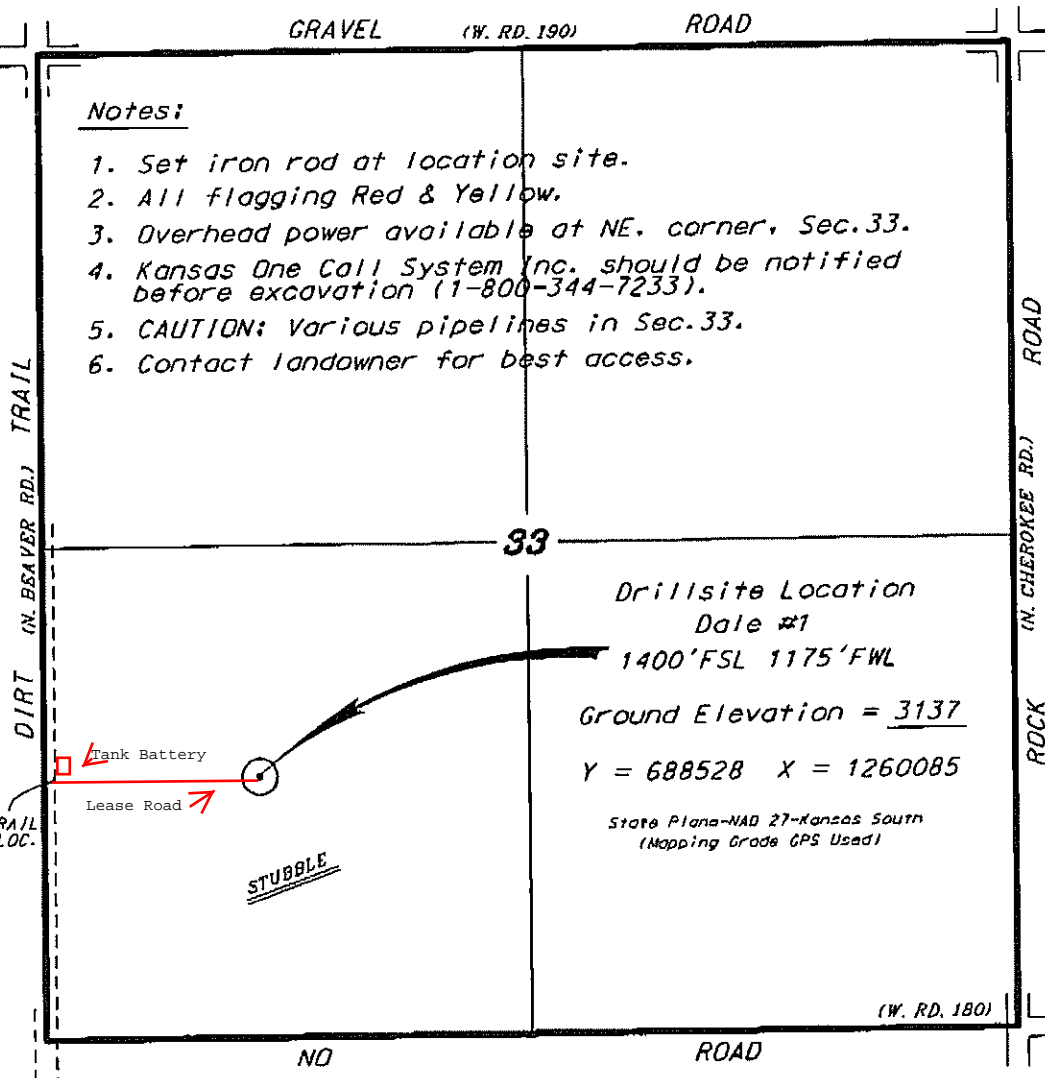

Notes:

1. Set iron rod at location site.
2. All flagging Red & Yellow.
3. Overhead power available at NE. corner, Sec.33.
4. Kansas One Call System Inc. should be notified before excavation (1-800-344-7233).
5. CAUTION: Various pipelines in Sec.33.
6. Contact landowner for best access.

\* Ingress and egress to location as shown on this plot is per usage only and may not be legally opened for public use. Contact landowner, tenant and county road department for access.

FLAGGED TRAIL OPPOSITE LOC.

Drillsite Location  
Dale #1

1400'FSL 1175'FWL

Ground Elevation = 3137

Y = 688528 X = 1260085

State Plane-NAD 27-Kansas South  
(Mapping Grade GPS Used)

ROAD (W. RD. 180)  
ROCK  
ROAD (N. CHEROKEE RD.)  
TRAIL (N. BEAVER RD.)

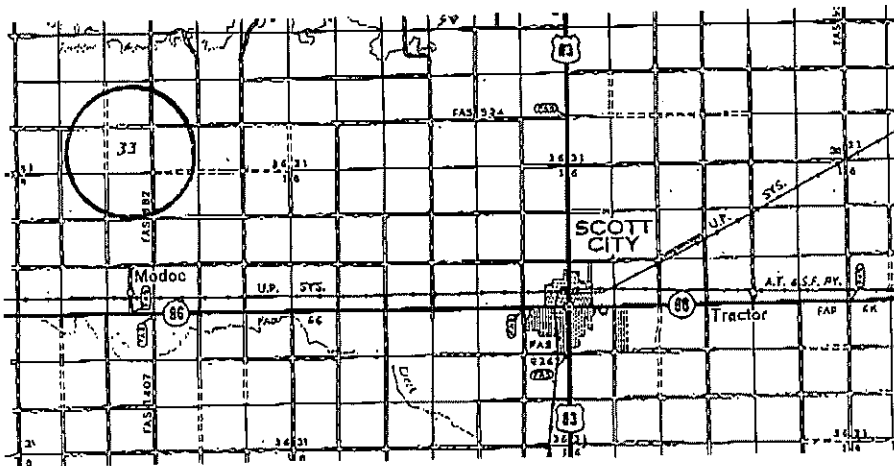

\* Controlling data is based upon the best maps and photographs available to us and upon a regular section of land containing 640 acres.  
 \* Approximate section lines were determined using the normal standard of care of oilfield surveyors practicing in the state of Kansas. The section corners, which establish the precise section lines, were not necessarily located, and the exact location of the drillsite location in the section is not guaranteed. Therefore, the Operator accepting this service and accepting this plot and all other parties relying thereon agree to hold Central Kansas Oilfield Services, Inc., its officers and employees harmless from all losses, costs and expenses and hold ourselves released from any liability from incidental or consequential damages.  
 \* Elevations derived from National Geodetic Vertical Datum.

Date May 18, 2011