

TRANS PACIFIC OIL CORPORATION
HANKS LEASE
SW. 1/4, SECTION 11, T17S, R27W
LANE COUNTY, KANSAS

NO ROAD

Notes:

1. Set iron rod at location site.
2. All flagging Red & Yellow.
3. No overhead power available at Sec. 11.
4. Kansas One Call System Inc. should be notified before excavation (1-800-344-7233).
5. CAUTION: Various pipelines in Sec. 11.
6. Cattle in pasture at date of staking.
7. Contact landowner for best access.
Joe Hanks (620)397-5640
8. Location fell on the north edge of a draw, set alternate 75' north.

Ingress and egress to location as shown on this plot is for usage only and may not be legally opened for public use. Contact landowner, tenant and county road department for access.

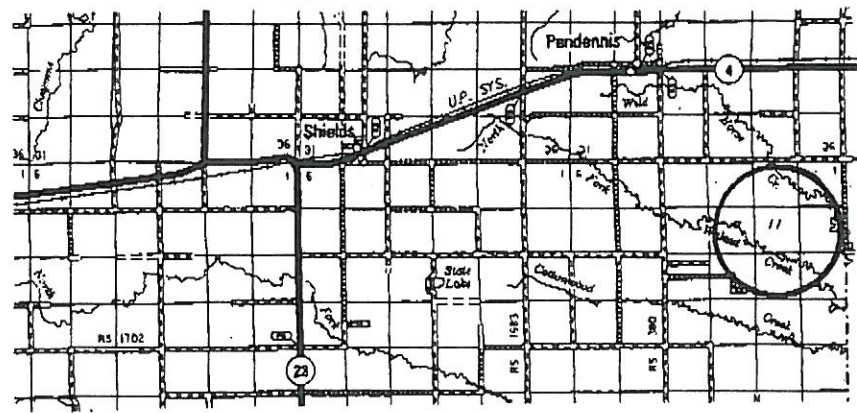
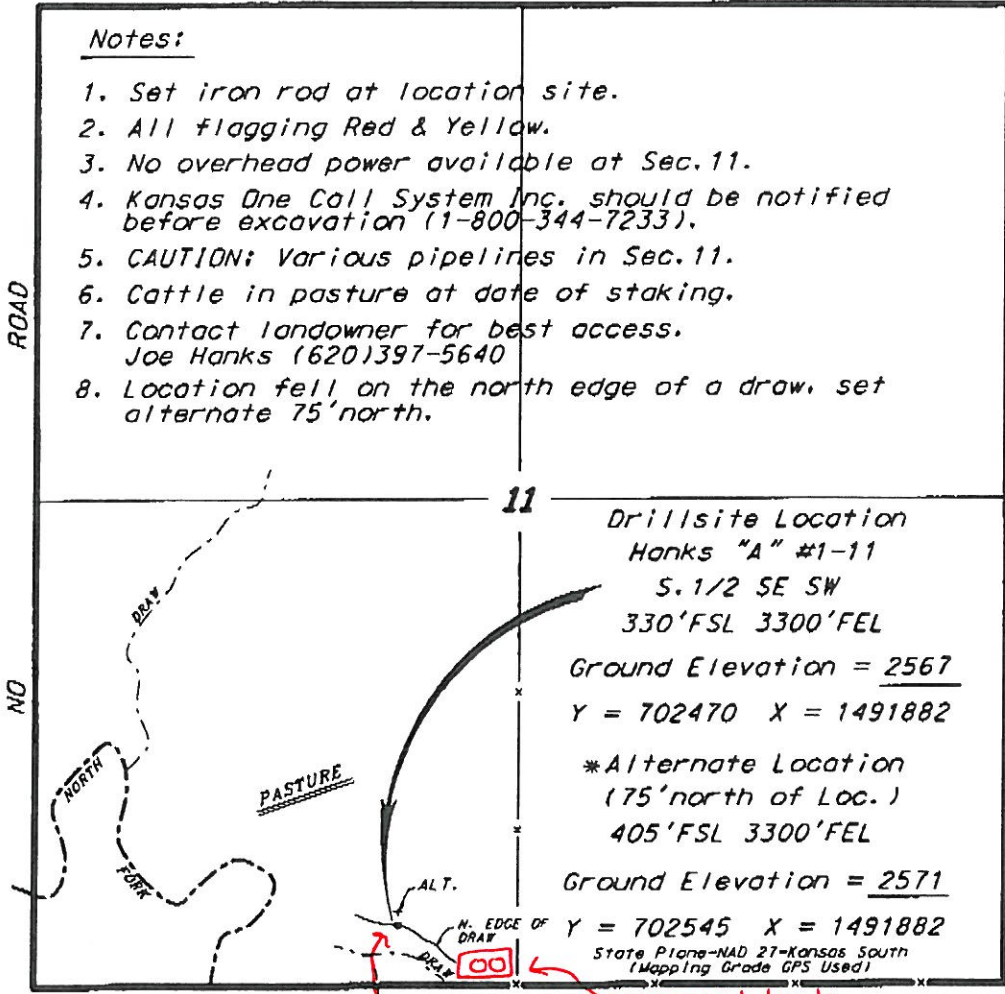

* Controlling data is based upon the best maps and photographs available to us and upon a regular section of land containing 640 acres.
 * Approximate section lines were determined using the normal standards of care of oilfield surveyors practicing in the state of Kansas. The section corners, which establish the precise section lines, were not necessarily located, and the exact location of the drillsite location in the section is not guaranteed. Therefore, the operator securing this service and occupying this plot and all other parties relying thereon agree to hold Central Kansas Oilfield Services, Inc., its officers and employees harmless from all losses, costs and expenses and said entities released from any liability from incidental or consequential damages.
 * Elevations derived from National Geodetic Vertical Datum.

Date May 20, 2011

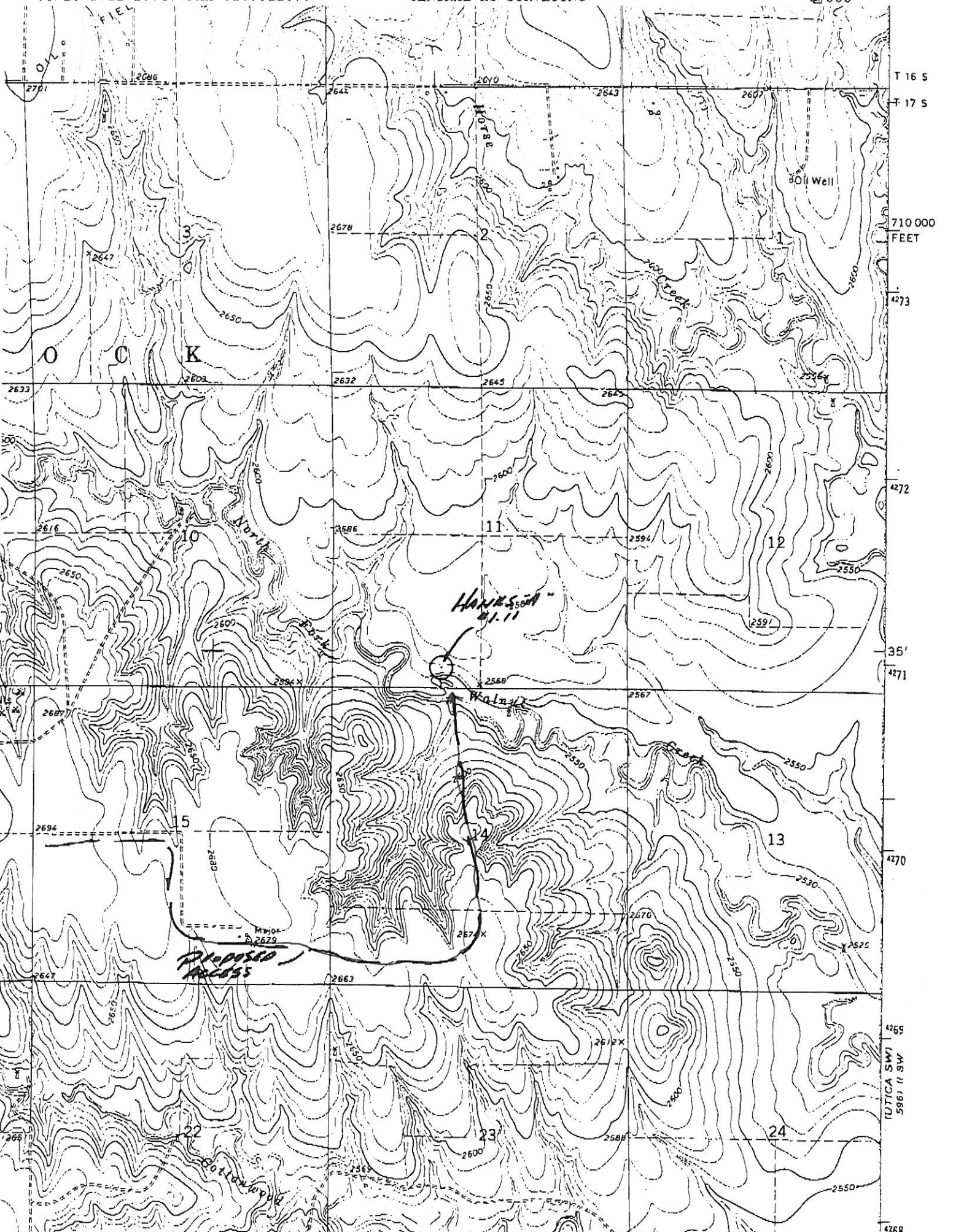

T 16 S

T 17 S

710 000
FEET

4273

4272

35'

4271

4270

4269

(UTICA SW)
5967 ft SW

4268