

WOOLSEY OPERATING COMPANY, LLC
SPICER LEASE
SE. 1/4, SECTION 28, T33S, R10W
BARBER COUNTY, KANSAS

Notes:

1. Set (2) wood stakes at location site.
2. All flagging Red & Yellow.
3. Overhead power available at S. & E. lines, Sec. 28.
4. Kansas One Call System Inc. should be notified before excavation (1-800-344-7233).
5. CAUTION: Various pipelines in Sec. 28.
6. Contact landowner for best access and as to location of wood stakes in wheat.

*Ingress and egress to location as shown on this plot is per usage only and may not be legally opened for public use. Contact landowner, tenant and county road department for access.

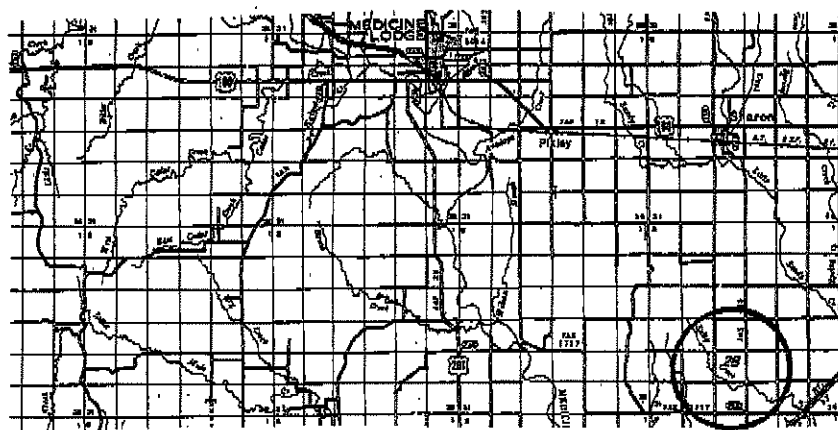
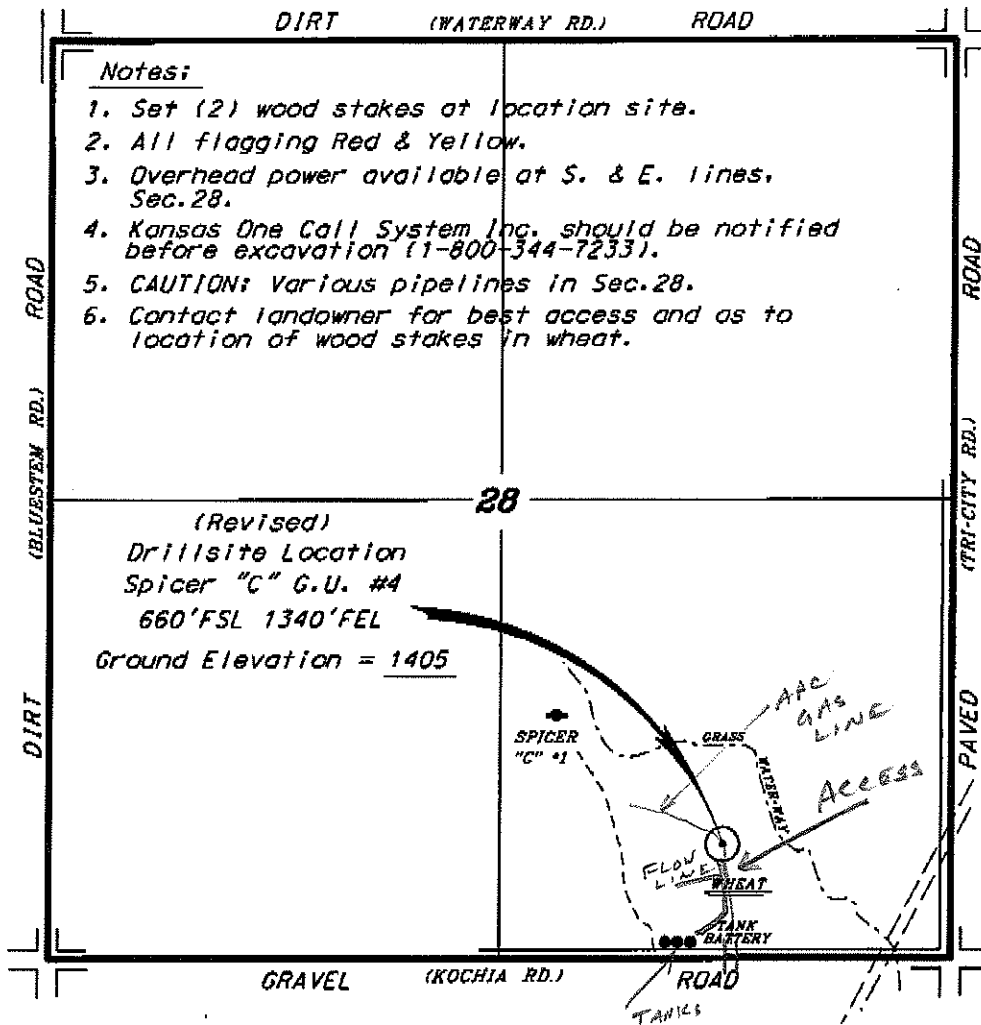

* Controlling data is based upon the best maps and photographs available to us and upon a regular section of land containing 360 acres.

* Appropriate section lines were determined using the normal standards of care of affidavit surveyors practicing in the state of Kansas. The section corners, which establish the precise section lines, were not necessarily located, and the exact location of the drillsite location in the section is not guaranteed. Therefore, the operator accepting this service and occupying this plot and all other parties relying thereon agree to hold Central Kansas Oilfield Services, Inc., its officers and employees harmless from all losses, costs and expenses and said parties release from any liability from incidental or consequential damages.

* Elevations derived from National Geodetic Vertical Datum.

Date May 19, 2011

CENTRAL KANSAS OILFIELD SERVICES, INC. (620)792-1977