

Proposed Plan of Construction  
 Brinkman D-2  
 Sec 23-T27S-R34W  
 Haskell County, KS

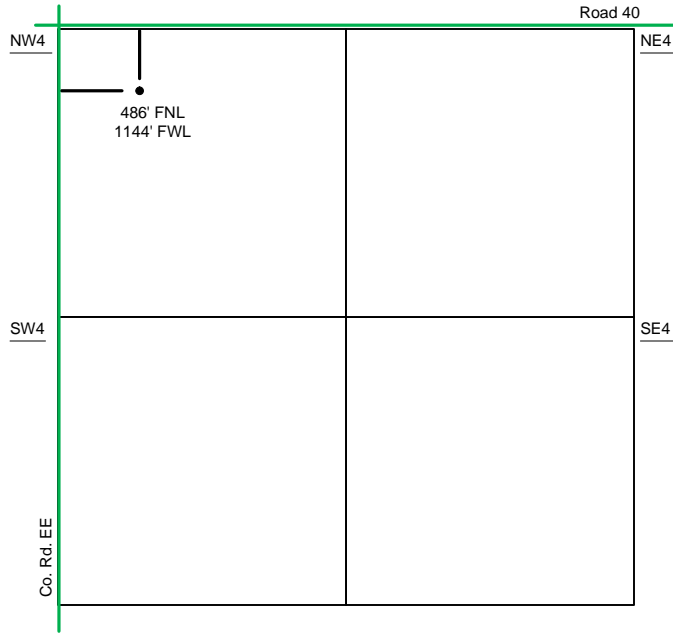

Sec 23 – T27S – R34W

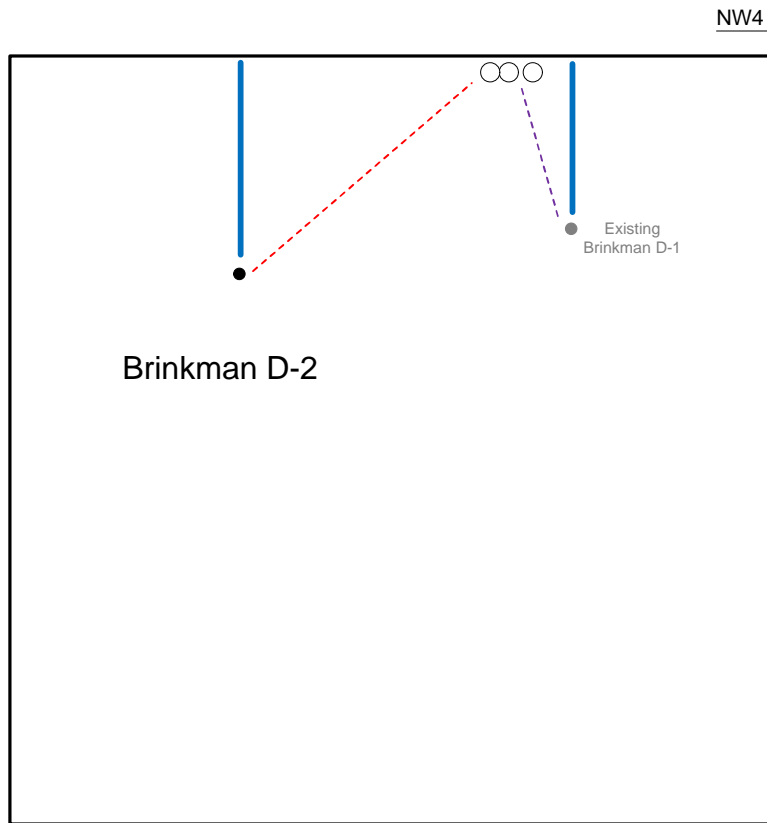

The **PROPOSED** Tank Battery for the Brinkman D-2 is located in the NE of the NW quarter.

- Well Location
- Lease Roads
- - - Proposed Pipeline
- Tank Battery Equipment
- Power Lines
- - - Existing Pipeline

Detail of  
 NW/4 Sec 23-T27S-R34W

Note-Drawing **Not** to Scale

Site Diagram  
 Brinkman D-2  
 May 26, 2011

