

Pro-Stake LLC
 Oil Field & Construction Site Staking
 P.O. Box 2324
 Garden City, Kansas 67846
 Office/Fax: (620) 276-6159
 Cell: (620) 272-1499

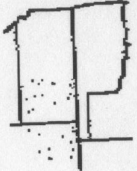

A052611h
 PLAN NO.

9382
 INVOICE NO.

American Warrior
 OPERATOR
Hodgeman County, KS
 COUNTY

Good Earth-O'Brate #1-26 (restake)
 LEASE NAME
50' ISL & 715' FEL
 LOCATION SPOT

SCALE 1"=1000'
 DATE STAKED May 26th 2011
 MEASURED BY Lalike R.
 DRAWN BY Burt W.
 AUTHORIZED BY Cecil O.

26 Sec. 22s Twp. 23W R. 2261.9'

GR. ELEVATION:
 Directions: From the North side of Ictimore, KS, at the intersection of Hwy 156 & Hwy 283 - Now go 4.8 miles East on Hwy 156 - Now go 0.6 miles North on 223 Rd to the Southeast corner of section 26-22s-23w & ingress stake West into - Now go 0.1 mile NW on trail - Now go 0.1 mile South of trail - Now go 62' West through pasture into staked location.
 Final ingress must be verified with land owner or Operator.

*This drawing does not constitute a recommended survey or a land survey plan.
 This drawing is for construction purposes only.*

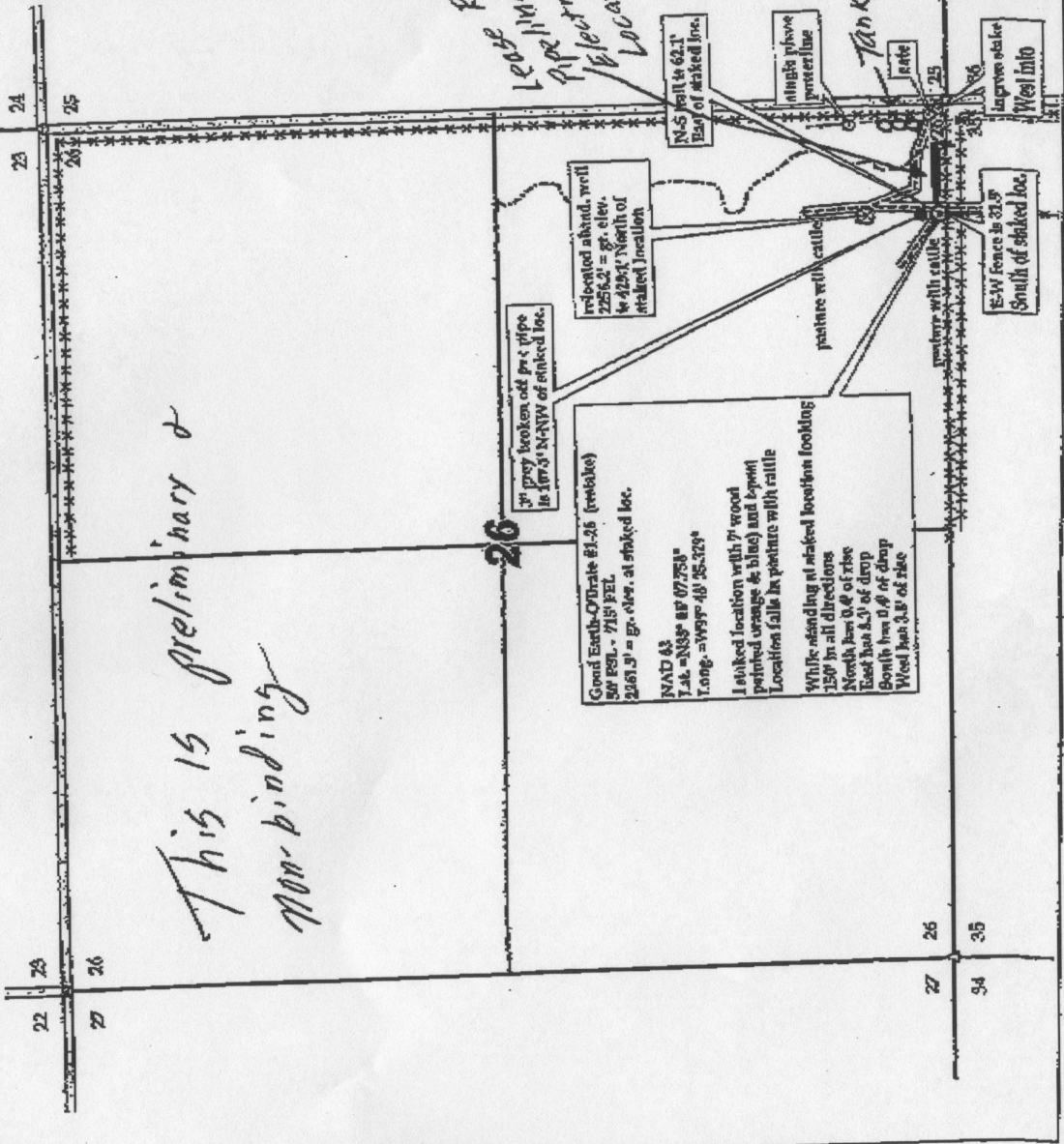

This is preliminary & non-binding

Good Earth-O'Brate #1-26 (restake)
 50' ISL - 715' FEL
 2261.9' = gr. elev. at staked loc.
 NAD 83
 T.44 - N83° 48' 07.753"
 Long. - W99° 48' 35.329"
 1 staked location with 7" wood pointed orange & black and 1/2" paint
 Location falls in pasture with cattle
 While standing at staked location looking 150° in all directions
 North has 0.4' of rise
 East has 3.3' of drop
 South has 0.0' of drop
 West has 3.8' of rise

3" grey broken old PVC pipe is 100' N-NW of staked loc.

relocated aband. well 2256.3' = gr. elev. to 425' North of staked location

N-S well is 62.1' East of staked loc.

E-W fence is 33.9' South of staked loc.