

**FUTURE PETROLEUM COMPANY, LLC
WEST MADDIX UNIT LEASE
NE 1/4, SECTION 3, T33S, R5E
COWLEY COUNTY, KANSAS**

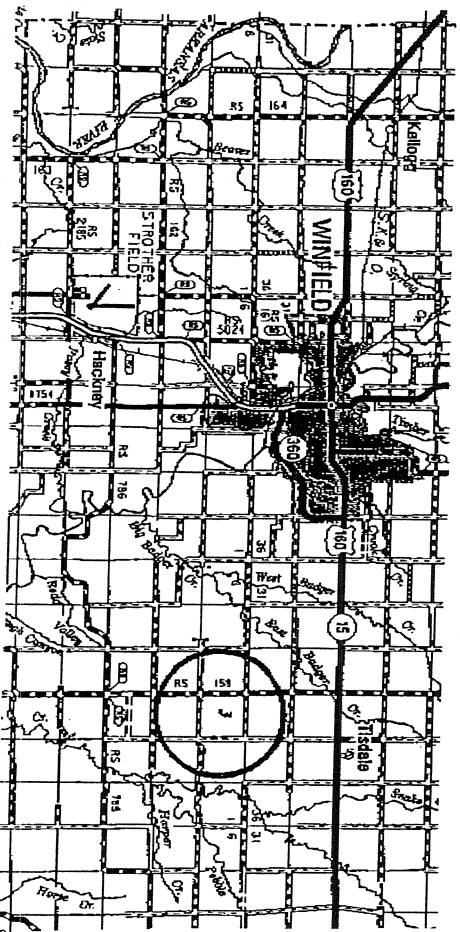
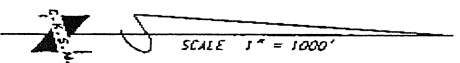
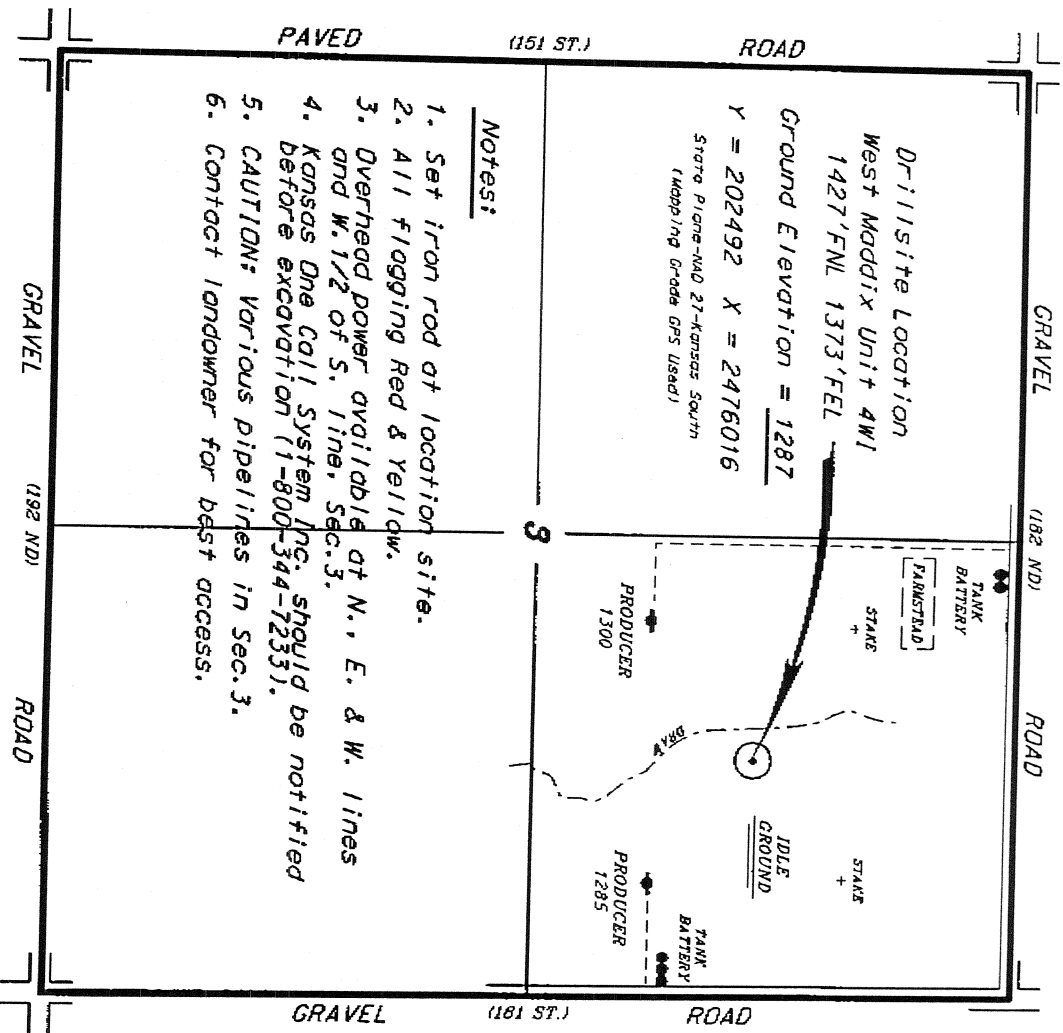

*Ingress and egress to location as shown on this plot is per usage only and may not be legally opened for public use. Contact landowner, tenant and county road department for access.

*Controlling deed is based upon the best maps and photographs available to us and upon a 780/10 section of land containing 840 acres.
 *Adjacent well section lines were determined using the normal standard of care of drilled numbers were not measured. The section number which appears in this plat is not guaranteed. Therefore, the operator bears the responsibility for any error in the location of the well. The operator bears the responsibility for any error in the location of the well. The operator bears the responsibility for any error in the location of the well.
 *Elevations derived from National Geodetic Vertical Datum.

CENTRAL KANSAS OILFIELD SERVICES, INC. (620)792-1977

Date MAY 5, 2011