

# TOPOGRAPHIC LAND SURVEYORS OF PAMPA, TEXAS

2225 PERRYTON PKWY \* PAMPA, TEXAS 79065  
(806) 665-7218 \* (800) 658-6382 \* FAX (806) 665-7210  
Kansas Certificate of Authorization No. LS-99

Operator: EOG RESOURCES, INC. Lease Name: HITTLE TRUST 1 #1

Footages: 470' FSL & 2310' FEL Elevation: 3026'GR.

Section: 1 Township: 35S Range: 36W, STEVENS County, Kansas

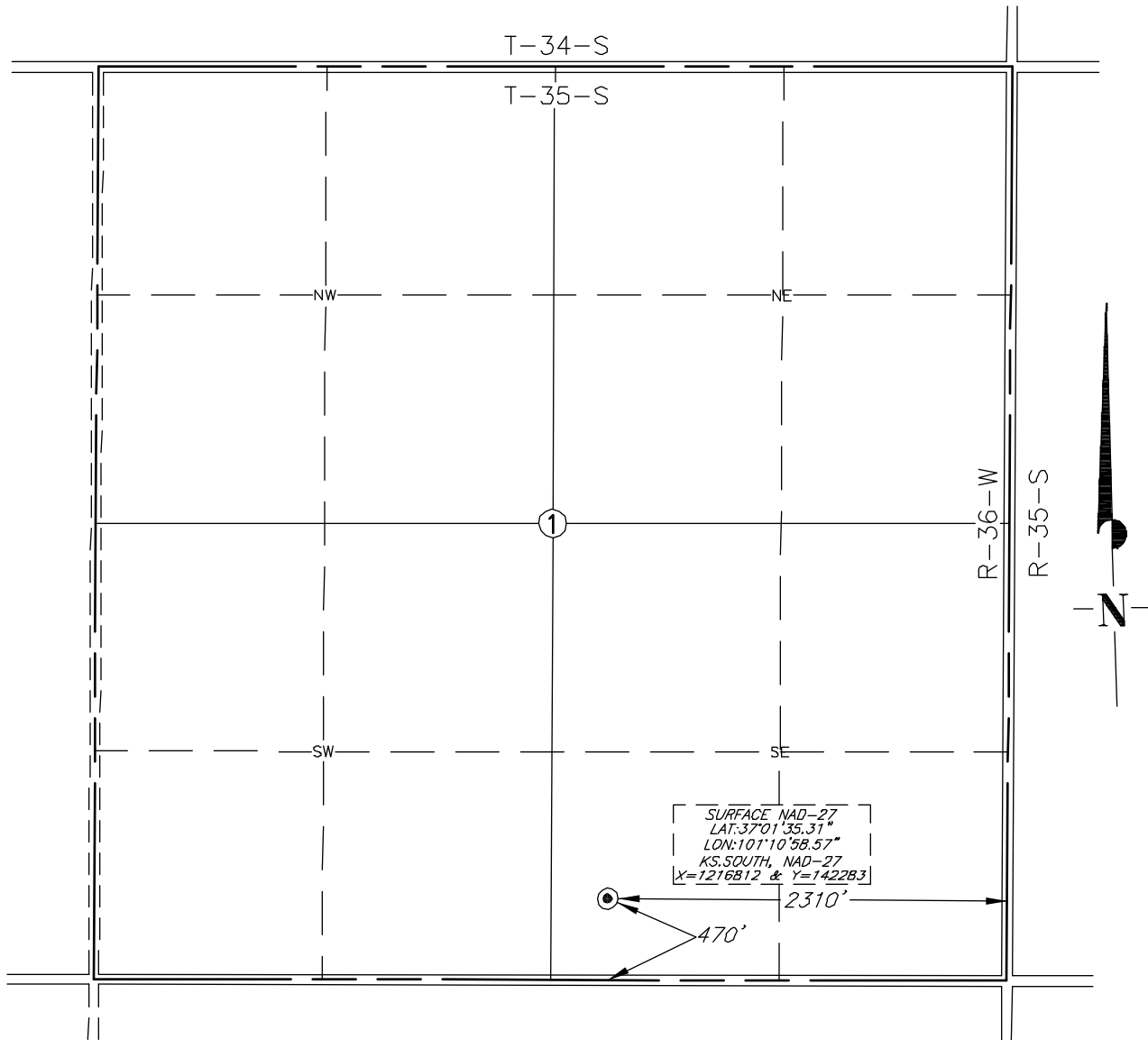

Topography & Vegetation: STUBBLE

Reference or Alternate Stakes Set: ALT. 1, 400' FSL & 2310' FEL, 3025'GR.

Best Accessibility to Location: FROM COUNTY ROAD SOUTH OF LOCATION

Distance & Direction: ±11 MILES SOUTHEAST OF HUGOTON, KANSAS.



This plat DOES NOT represent a true Boundary Survey. The footages and ties shown are from lines of occupation, which may not be actual Property Lines.

Date Surveyed: 3-24-11  
Date Drawn: 3-28-11  
Drawn by: K.WHINERY  
Job No.: 166176  
Book: 1103 Page: 53

## CERTIFICATE

I, V. Lynn Bezner, a Registered Land Surveyor and an authorized agent of Topographic Land Surveyors, do hereby certify that the above described well location was surveyed and staked on the ground as shown.

*V. Lynn Bezner*  
V. Lynn Bezner, R.P.S. No. 1059

