

# TOPOGRAPHIC LAND SURVEYORS OF PAMPA, TEXAS

2225 PERRYTON PKWY \* PAMPA, TEXAS 79065  
 (806) 665-7218 \* (800) 658-6382 \* FAX (806) 665-7210  
 Kansas Certificate of Authorization No. LS-99

Operator: EOG RESOURCES, INC. Lease Name: BROOKOVER 4 #4  
 Footages: 612'FSL & 2350'FEL Elevation: 2868'GR.  
 Section: 4 Township: 25S Range: 32W, FINNEY County, Kansas

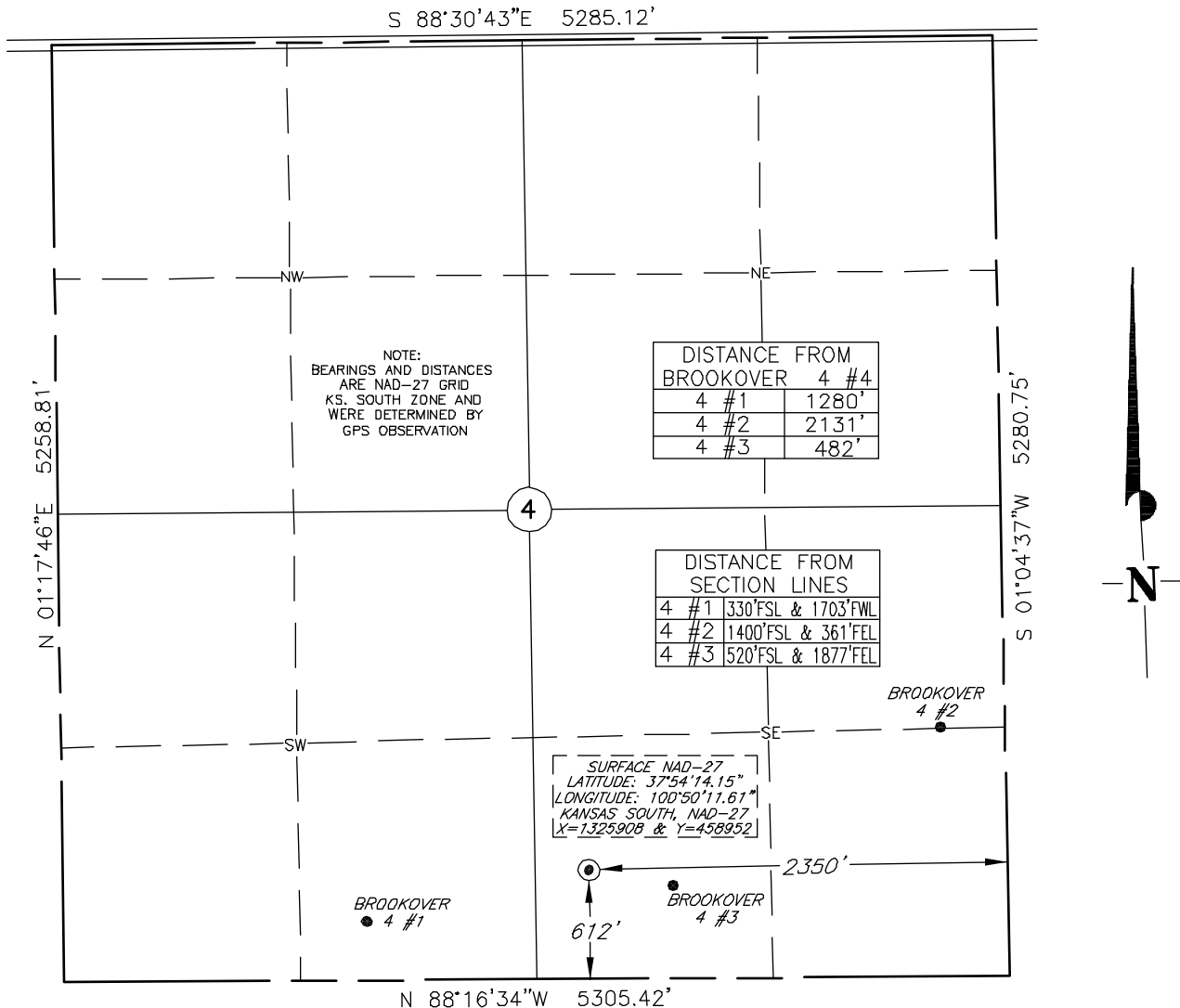

Topography & Vegetation: NATURAL PASTURE

Reference or Alternate Stakes Set: NONE SET

Best Accessibility to Location: TRAIL ROAD SOUTH OF LOCATION

Distance & Direction: ±3 MILES SOUTH OF GARDEN CITY, KANSAS.



This plat DOES NOT represent a true Boundary Survey. The footages and ties shown are from lines of occupation, which may not be actual Property Lines.

Date Surveyed: 5-18-11  
 Date Drawn: 5-19-11  
 Drawn by: C.DOWNS  
 Job No.: 168149  
 Book: \_\_\_\_\_ Page: \_\_\_\_\_

**CERTIFICATE**

I, V. Lynn Bezner, a Registered Land Surveyor and an authorized agent of Topographic Land Surveyors, do hereby certify that the above described well location was surveyed and staked on the ground as shown.

*V. Lynn Bezner*  
 V. Lynn Bezner, R.P.S. No. 1059



REVISION #1: ADDED DISTANCES TO SECTION LINES, 5-20-11, I.G.  
 REVISION #2: MOVED WELL, 5-26-11, KY