

WOOLSEY OPERATING COMPANY, LLC
SUMMERS LEASE
SW. 1/4, SECTION 17, T34S, R11W
BARBER COUNTY, KANSAS

GRAVEL (SCOTT CANYON RD.) ROAD

Notes:

1. Set (2) wood stakes at location site.
2. All flagging Red & Yellow.
3. Overhead power available at E. line. Sec. 17.
4. Kansas One Call System Inc. should be notified before excavation (1-800-344-7233).
5. CAUTION: Various pipelines in Sec. 17.
6. Contact landowner for best access.

*Ingress and egress to location as shown on this plot is for use only and may not be legally opened for public use. Contact landowner, tenant and county road department for access.

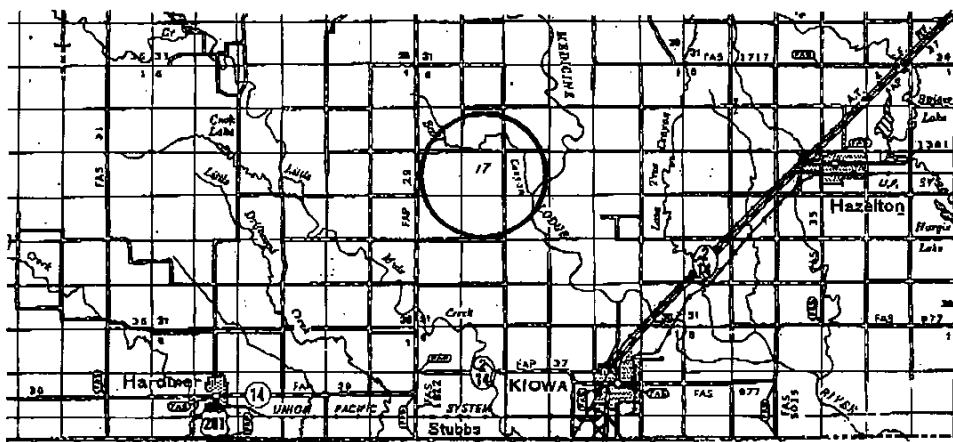
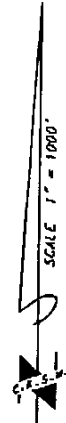
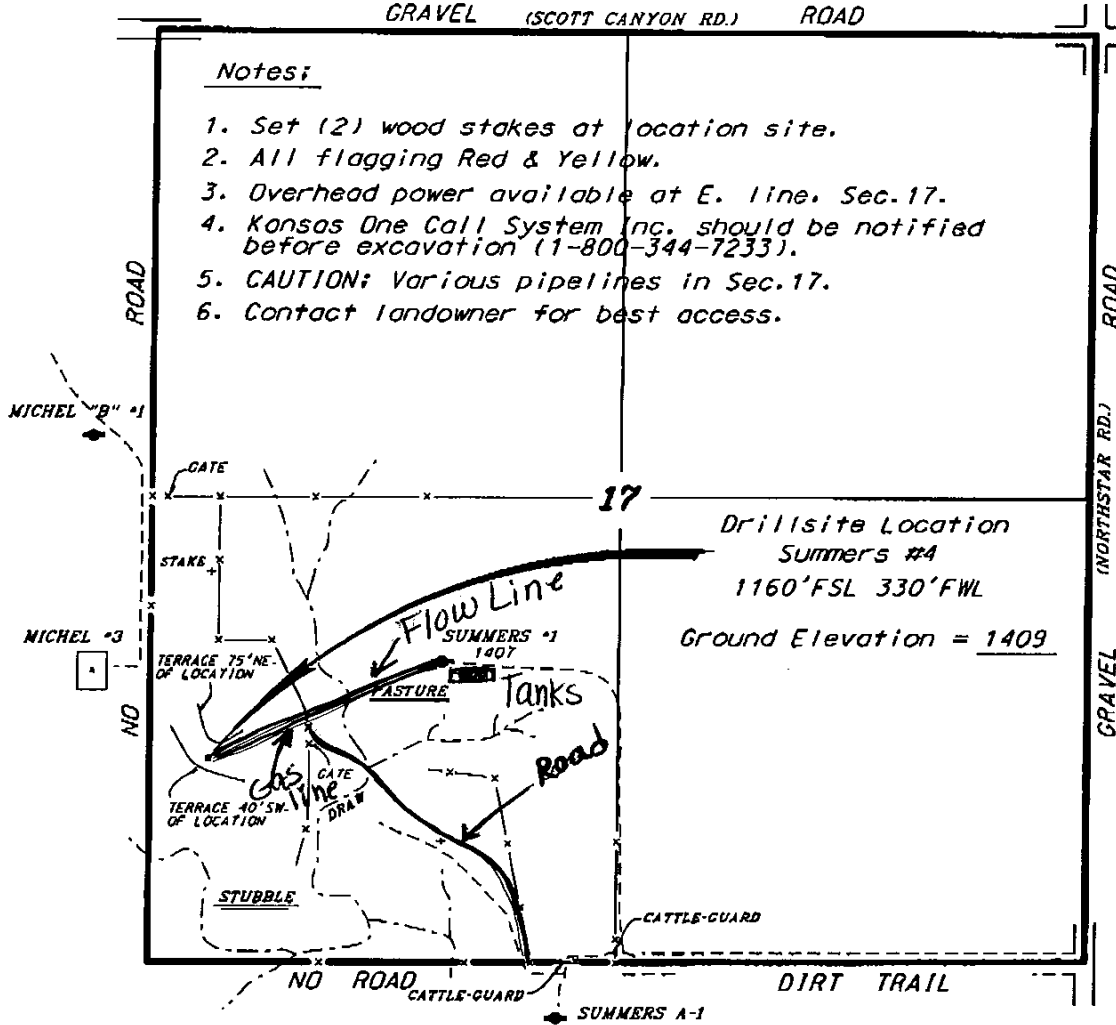

Controlling data is based upon the best maps and photographs available to us and upon a regular section of land containing 360 acres.
 Appropriate section lines were determined using the normal standard of care of oilfield surveyors practicing in the state of Kansas. The section corners, which establish the precise section lines, were not necessarily located, and the exact location of the drill site location in the section is not guaranteed. Therefore, the operator securing this service and occupying this plot and all other parties relying thereon agree to hold Central Kansas Oilfield Services, Inc., its officers and employees harmless from all losses, costs and expenses and said activities released from any liability from incidental or consequential damages.
 Elevations derived from National Geodetic Vertical Datum.

Date July 13, 2011