



TEMPORARY ABANDONMENT WELL APPLICATION

All blanks must be complete

OPERATOR: License# _____
Name: _____
Address 1: _____
Address 2: _____
City: _____ State: _____ Zip: _____ + _____
Contact Person: _____
Phone: (_____) _____
Contact Person Email: _____
Field Contact Person: _____
Field Contact Person Phone: (_____) _____

API No. 15- _____
Spot Description: _____
____ - ____ - ____ - ____ Sec. _____ Twp. _____ S. R. _____ E W
_____ feet from N / S Line of Section
_____ feet from E / W Line of Section
GPS Location: Lat: _____, Long: _____
(e.g. xx.xxxxx) (e.g. -xxx.xxxxx)
Datum: NAD27 NAD83 WGS84
County: _____ Elevation: _____ GL KB
Lease Name: _____ Well #: _____
Well Type: (check one) Oil Gas OG WSW Other: _____
 SWD Permit #: _____ ENHR Permit #: _____
 Gas Storage Permit #: _____
Spud Date: _____ Date Shut-In: _____

	Conductor	Surface	Production	Intermediate	Liner	Tubing
Size						
Setting Depth						
Amount of Cement						
Top of Cement						
Bottom of Cement						

Casing Fluid Level from Surface: _____ How Determined? _____ Date: _____
Casing Squeeze(s): _____ to _____ w / _____ sacks of cement, _____ to _____ w / _____ sacks of cement. Date: _____
(top) (bottom) (top) (bottom)
Do you have a valid Oil & Gas Lease? Yes No
Depth and Type: Junk in Hole at _____ Tools in Hole at _____ Casing Leaks: Yes No Depth of casing leak(s): _____
(depth) (depth)
Type Completion: ALT. I ALT. II Depth of: DV Tool: _____ w / _____ sacks of cement Port Collar: _____ w / _____ sack of cement
(depth) (depth)
Packer Type: _____ Size: _____ Inch Set at: _____ Feet
Total Depth: _____ Plug Back Depth: _____ Plug Back Method: _____

Geological Data:

Formation Name	Formation Top	Formation Base	Completion Information
1. _____	At: _____	to _____ Feet	Perforation Interval _____ to _____ Feet or Open Hole Interval _____ to _____ Feet
2. _____	At: _____	to _____ Feet	Perforation Interval _____ to _____ Feet or Open Hole Interval _____ to _____ Feet

UNDER PENALTY OF PERJURY I HEREBY ATTEST THAT THE INFORMATION CONTAINED HEREIN IS TRUE AND CORRECT TO THE BEST OF MY KNOWLEDGE

Submitted Electronically

Do NOT Write in This Space - KCC USE ONLY

Date Tested: _____ Results: _____ Date Plugged: _____ Date Repaired: _____ Date Put Back in Service: _____

Review Completed by: _____ Comments: _____

TA Approved: Yes Denied Date: _____

Mail to the Appropriate KCC Conservation Office:

	KCC District Office #1 - 210 E. Frontview, Suite A, Dodge City, KS 67801	Phone 620.225.8888
	KCC District Office #2 / UPGS - 3450 N. Rock Road, Building 600, Suite 601, Wichita, KS 67226	Phone 316.630.4000
	KCC District Office #3 - 1500 SW Seventh Steet, Chanute, KS 66720	Phone 620.432.2300
	KCC District Office #4 - 2301 E. 13th Street, Hays, KS 67601-2651	Phone 785.625.0550

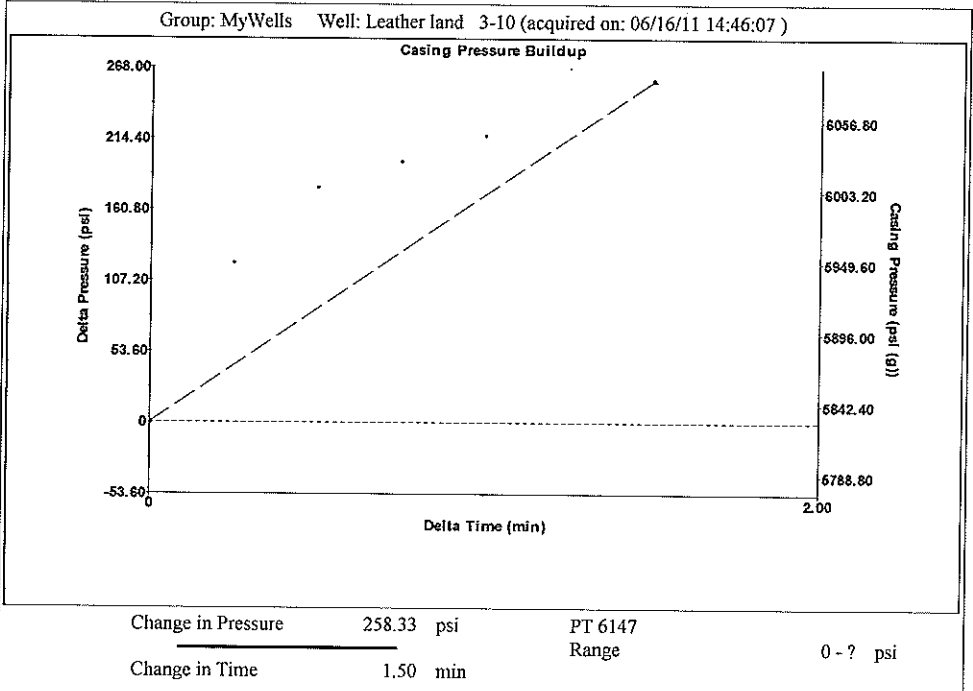
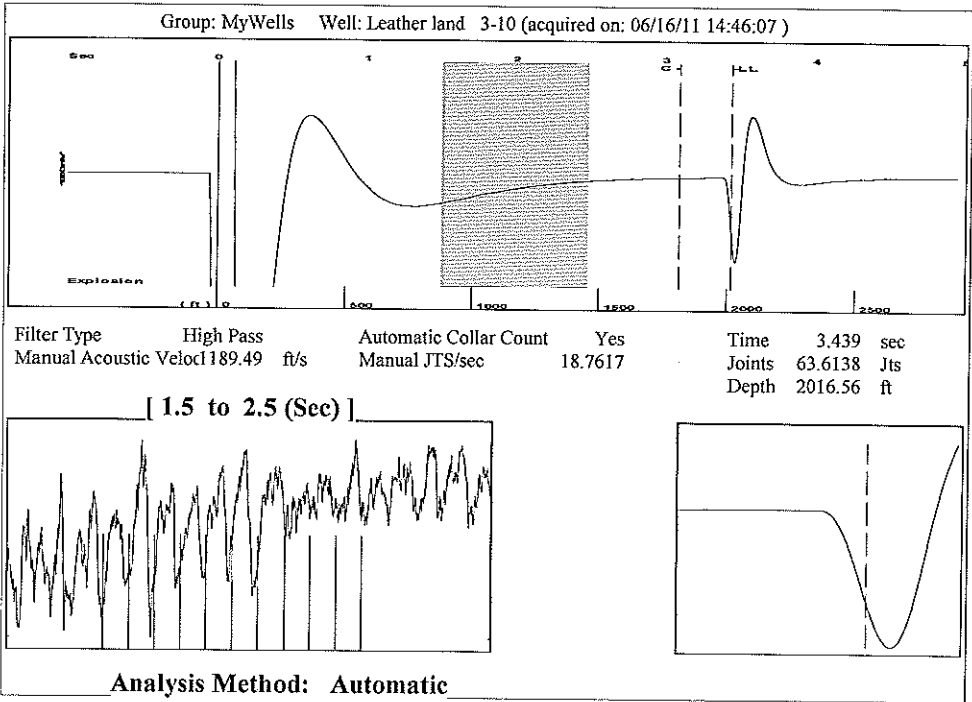

Group: MyWells Well: Leather land 3-10 (acquired on: 06/16/11 14:46:07)

Production Current	Potential	Casing Pressure	Producing
Oil - * -	- * - BBL/D	5829.0 psi (g)	Annular Gas Flow
Water - * -	- * - BBL/D	Casing Pressure Buildup	7879 Mscf/D
Gas - * -	- * - Mscf/D	258.3 psi	% Liquid
		1.50 min	19 %
IPR Method	Vogel	Gas/Liquid Interface Pressure	
PBHP/SBHP	- * -	6105.7 psi (g)	
Production Efficiency	0.0	Liquid Level Depth	
Oil 40 deg.API		2016.56 ft	
Water 1.05 Sp.Gr.H2O		Pump Intake Depth	
Gas 0.70 Sp.Gr.AIR		5326.00 ft	
Acoustic Velocity	1172.76 ft/s	Formation Depth	
		5550.00 ft	
Formation Submergence		Pump Intake	
Total Gaseous Liquid Column IHT (TVD)	3309 ft	6221.6 psi (g)	
Equivalent Gas Free Liquid HT (TVD)	619 ft	Producing BHP	
		6258.1 psi (g)	
Acoustic Test		Static BHP	
		- * - psi (g)	

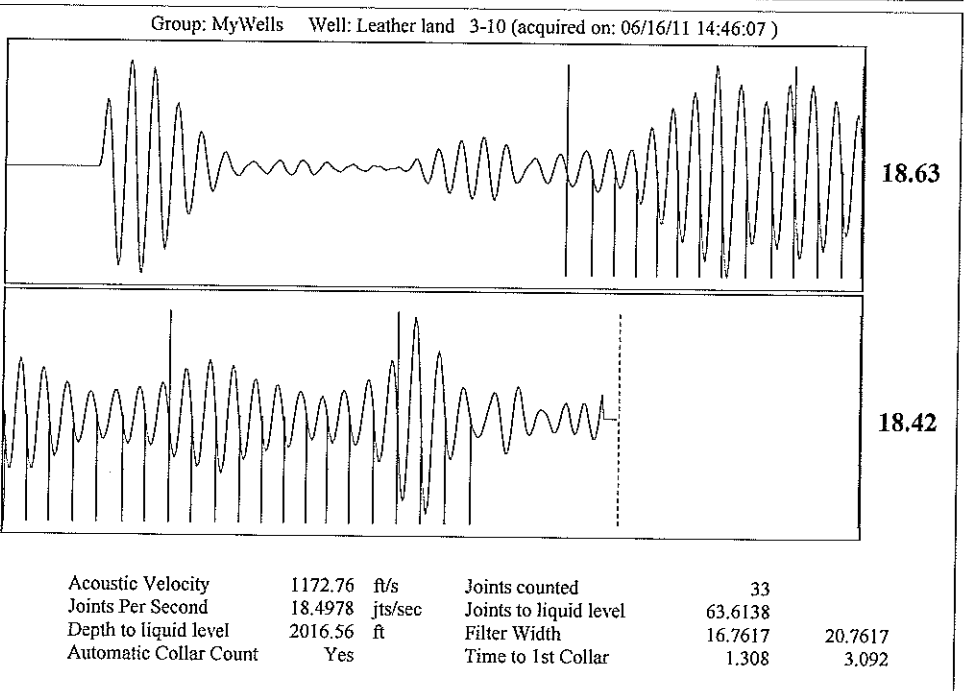

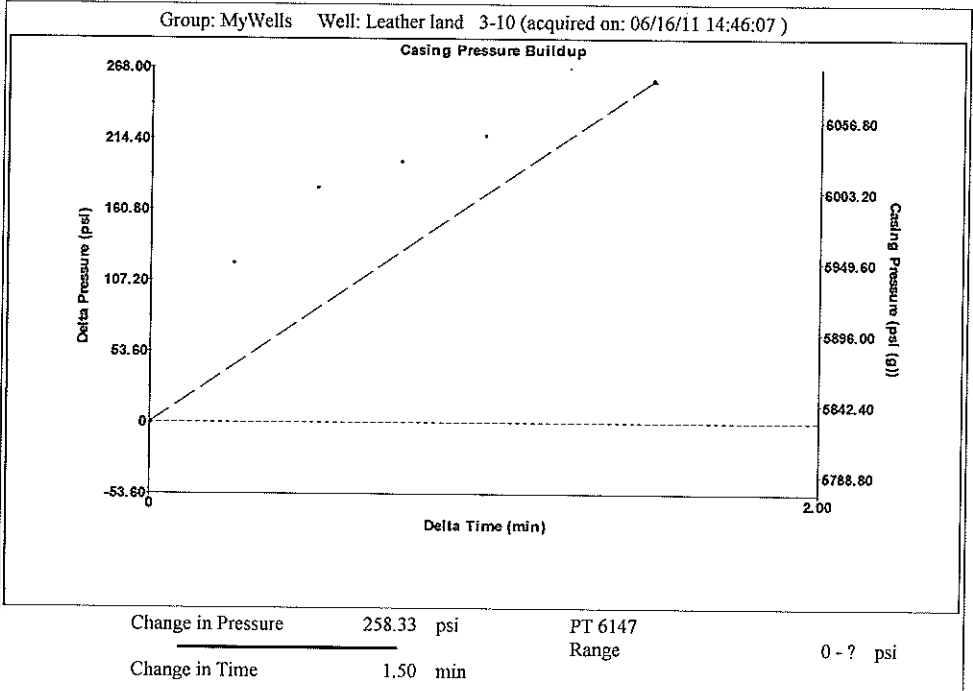
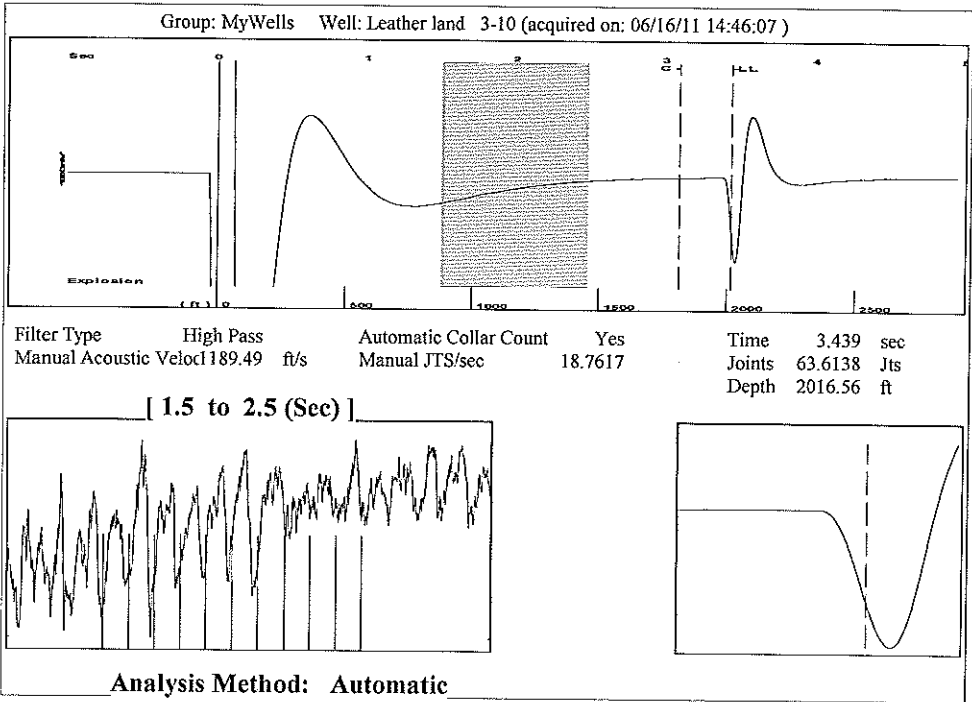

Group: MyWells Well: Leather land 3-10 (acquired on: 06/16/11 14:46:07)

Production Current	Potential	Casing Pressure	Producing
Oil - * -	- * - BBL/D	5829.0 psi (g)	Annular Gas Flow
Water - * -	- * - BBL/D	Casing Pressure Buildup	7879 Mscf/D
Gas - * -	- * - Mscf/D	258.3 psi	% Liquid
		1.50 min	19 %
IPR Method	Vogel	Gas/Liquid Interface Pressure	
PBHP/SBHP	- * -	6105.7 psi (g)	
Production Efficiency	0.0	Liquid Level Depth	
Oil 40 deg API		2016.56 ft	
Water 1.05 Sp.Gr.H2O		Pump Intake Depth	
Gas 0.70 Sp.Gr.AIR		5326.00 ft	
Acoustic Velocity	1172.76 ft/s	Formation Depth	
		5550.00 ft	
Formation Submergence		Pump Intake	
Total Gaseous Liquid Column IHT (TVD)	3309 ft	6221.6 psi (g)	
Equivalent Gas Free Liquid HT (TVD)	619 ft	Producing BHP	
Acoustic Test		6258.1 psi (g)	
		Static BHP	
		- * - psi (g)	

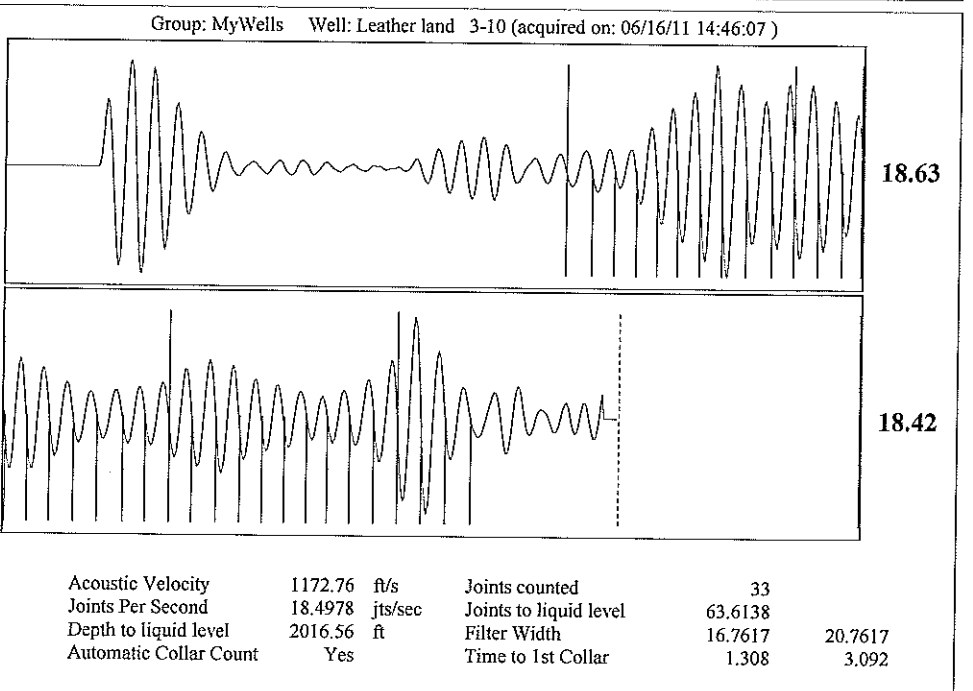

Conservation Division
District Office No. 1
210 E. Frontview, Suite A
Dodge City, KS 67801



Phone: 620-225-8888
Fax: 620-225-8885
<http://kcc.ks.gov/>

Mark Sievers, Chairman
Ward Loyd, Commissioner
Thomas E. Wright, Commissioner

Sam Brownback, Governor

June 22, 2011

David Wiist
Chesapeake Operating, Inc.
6100 N WESTERN AVE
PO BOX 18496
OKLAHOMA CITY, OK 73118-0496

Re: Temporary Abandonment
API 15-081-20234-00-02
LEATHERS LAND 3-10
NE/4 Sec.10-30S-34W
Haskell County, Kansas

Dear David Wiist:

Your application for Temporary Abandonment (TA) of the above-listed well is denied for the following reasons(s):

OVR10 - Shut in over 10 years

In accordance with K.A.R. 82-3-111, this well must be plugged or returned to service by July 27, 2011.

You may file an application for an exception to the 10-year limitation in K.A.R. 82-3-111 to demonstrate why it is necessary to TA the above well for more than ten (10) years. Your application for an exception is due by July 22, 2011. All applications must be sent to the Kansas Corporation Commission Conservation Division at 130 South Market, Room 2078, Wichita, Kansas 67202.

Very Truly Yours,
Steve Pfeifer