



This Form must be Typed  
Form must be Signed  
All blanks must be Filled

### WELL PLUGGING APPLICATION

Form KSONA-1, Certification of Compliance with the Kansas Surface Owner Notification Act,  
MUST be submitted with this form.

OPERATOR: License #: \_\_\_\_\_  
Name: \_\_\_\_\_  
Address 1: \_\_\_\_\_  
Address 2: \_\_\_\_\_  
City: \_\_\_\_\_ State: \_\_\_\_\_ Zip: \_\_\_\_\_ + \_\_\_\_\_  
Contact Person: \_\_\_\_\_  
Phone: ( \_\_\_\_\_ ) \_\_\_\_\_

API No. 15 - \_\_\_\_\_  
If pre 1967, supply original completion date: \_\_\_\_\_  
Spot Description: \_\_\_\_\_  
\_\_\_\_ - \_\_\_\_ - \_\_\_\_ Sec. \_\_\_\_ Twp. \_\_\_\_ S. R. \_\_\_\_  East  West  
\_\_\_\_ Feet from  North /  South Line of Section  
\_\_\_\_ Feet from  East /  West Line of Section  
Footages Calculated from Nearest Outside Section Corner:  
 NE  NW  SE  SW  
County: \_\_\_\_\_  
Lease Name: \_\_\_\_\_ Well #: \_\_\_\_\_

Check One:  Oil Well  Gas Well  OG  D&A  Cathodic  Water Supply Well  Other: \_\_\_\_\_  
 SWD Permit #: \_\_\_\_\_  ENHR Permit #: \_\_\_\_\_  Gas Storage Permit #: \_\_\_\_\_

Conductor Casing Size: \_\_\_\_\_ Set at: \_\_\_\_\_ Cemented with: \_\_\_\_\_ Sacks  
Surface Casing Size: \_\_\_\_\_ Set at: \_\_\_\_\_ Cemented with: \_\_\_\_\_ Sacks  
Production Casing Size: \_\_\_\_\_ Set at: \_\_\_\_\_ Cemented with: \_\_\_\_\_ Sacks

List (ALL) Perforations and Bridge Plug Sets:

Elevation: \_\_\_\_\_ (  G.L. /  K.B. ) T.D.: \_\_\_\_\_ PBTD: \_\_\_\_\_ Anhydrite Depth: \_\_\_\_\_  
(Stone Corral Formation)

Condition of Well:  Good  Poor  Junk in Hole  Casing Leak at: \_\_\_\_\_  
(Interval)

Proposed Method of Plugging (attach a separate page if additional space is needed):

Is Well Log attached to this application?  Yes  No Is ACO-1 filed?  Yes  No

If ACO-1 not filed, explain why:

**Plugging of this Well will be done in accordance with K.S.A. 55-101 et. seq. and the Rules and Regulations of the State Corporation Commission**

Company Representative authorized to supervise plugging operations: \_\_\_\_\_  
Address: \_\_\_\_\_ City: \_\_\_\_\_ State: \_\_\_\_\_ Zip: \_\_\_\_\_ + \_\_\_\_\_  
Phone: ( \_\_\_\_\_ ) \_\_\_\_\_  
Plugging Contractor License #: \_\_\_\_\_ Name: \_\_\_\_\_  
Address 1: \_\_\_\_\_ Address 2: \_\_\_\_\_  
City: \_\_\_\_\_ State: \_\_\_\_\_ Zip: \_\_\_\_\_ + \_\_\_\_\_  
Phone: ( \_\_\_\_\_ ) \_\_\_\_\_

Proposed Date of Plugging (if known): \_\_\_\_\_

Payment of the Plugging Fee (K.A.R. 82-3-118) will be guaranteed by Operator or Agent

Submitted Electronically



### CERTIFICATION OF COMPLIANCE WITH THE KANSAS SURFACE OWNER NOTIFICATION ACT

*This form must be submitted with all Forms C-1 (Notice of Intent to Drill); CB-1 (Cathodic Protection Borehole Intent); T-1 (Request for Change of Operator Transfer of Injection or Surface Pit Permit); and CP-1 (Well Plugging Application). Any such form submitted without an accompanying Form KSONA-1 will be returned.*

Select the corresponding form being filed:  C-1 (Intent)  CB-1 (Cathodic Protection Borehole Intent)  T-1 (Transfer)  CP-1 (Plugging Application)

OPERATOR: License # \_\_\_\_\_  
Name: \_\_\_\_\_  
Address 1: \_\_\_\_\_  
Address 2: \_\_\_\_\_  
City: \_\_\_\_\_ State: \_\_\_\_\_ Zip: \_\_\_\_\_ + \_\_\_\_\_  
Contact Person: \_\_\_\_\_  
Phone: ( \_\_\_\_\_ ) \_\_\_\_\_ Fax: ( \_\_\_\_\_ ) \_\_\_\_\_  
Email Address: \_\_\_\_\_

Well Location:  
\_\_\_\_ - \_\_\_\_ - \_\_\_\_ - \_\_\_\_ Sec. \_\_\_\_ Twp. \_\_\_\_ S. R. \_\_\_\_  East  West  
County: \_\_\_\_\_  
Lease Name: \_\_\_\_\_ Well #: \_\_\_\_\_

*If filing a Form T-1 for multiple wells on a lease, enter the legal description of the lease below:*

**Surface Owner Information:**

Name: \_\_\_\_\_  
Address 1: \_\_\_\_\_  
Address 2: \_\_\_\_\_  
City: \_\_\_\_\_ State: \_\_\_\_\_ Zip: \_\_\_\_\_ + \_\_\_\_\_

*When filing a Form T-1 involving multiple surface owners, attach an additional sheet listing all of the information to the left for each surface owner. Surface owner information can be found in the records of the register of deeds for the county, and in the real estate property tax records of the county treasurer.*

*If this form is being submitted with a Form C-1 (Intent) or CB-1 (Cathodic Protection Borehole Intent), you must supply the surface owners and the KCC with a plat showing the predicted locations of lease roads, tank batteries, pipelines, and electrical lines. The locations shown on the plat are preliminary non-binding estimates. The locations may be entered on the Form C-1 plat, Form CB-1 plat, or a separate plat may be submitted.*

**Select one of the following:**

- I certify that, pursuant to the Kansas Surface Owner Notice Act (House Bill 2032), I have provided the following to the surface owner(s) of the land upon which the subject well is or will be located: 1) a copy of the Form C-1, Form CB-1, Form T-1, or Form CP-1 that I am filing in connection with this form; 2) if the form being filed is a Form C-1 or Form CB-1, the plat(s) required by this form; and 3) my operator name, address, phone number, fax, and email address.
- I have not provided this information to the surface owner(s). I acknowledge that, because I have not provided this information, the KCC will be required to send this information to the surface owner(s). To mitigate the additional cost of the KCC performing this task, I acknowledge that I am being charged a \$30.00 handling fee, payable to the KCC, which is enclosed with this form.

*If choosing the second option, submit payment of the \$30.00 handling fee with this form. If the fee is not received with this form, the KSONA-1 form and the associated Form C-1, Form CB-1, Form T-1, or Form CP-1 will be returned.*

I Submitted Electronically

I



# Radiation Guard Log

**DIGITAL LOG** (785) 625-3858

API No. 15-065-23,741-00-00	Company <b>Venture Resources, Inc.</b>	Other Services None
	Well <b>Keiswetter No. 1-17</b>	
	Field <b>Graham</b>	
	County <b>Graham</b>	
	State <b>Kansas</b>	
	Location <b>SW NE NW SE 2,050' FSL &amp; 1,850' FEL</b>	
	Sec: <b>17</b> Twp: <b>7S</b> Rge: <b>21W</b>	

Permanent Datum Ground Level	Elevation 2169	K.B. 2176
Log Measured From Kelly Bushing	7 Ft. Above Perm. Datum	D.F. 2169
Drilling Measured From Kelly Bushing		G.L. 2169
Date	6/15/2011	
Run Number	One	
Depth Driller	3800	
Depth Logger	3799	
Bottom Logged Interval	3798	
Top Log Interval	200	
Casing Driller	8.625 @ 216	
Casing Logger	214	
Bit Size	7.875	
Type Fluid in Hole	Chemical	
Salinity, ppm CL	2600	
Density / Viscosity	9.2   51	
pH / Fluid Loss	10.0   7.2	
Source of Sample	Flowline	
Rm @ Meas. Temp	.36 @ 80	
Rmf @ Meas. Temp	.27 @ 80	
Rmc @ Meas. Temp	.49 @ 80	
Source of Rmf / Rmc	Charts	
Rm @ BHT	.25 @ 114	
Operating Rig Time	2 Hours	
Max Rec. Temp. F	114	
Equipment Number	10	
Location	Hays	
Recorded By	J. Long	
Witnessed By	Greg Mackey	

<<< Fold Here >>>

All interpretations are opinions based on inferences from electrical or other measurements and we cannot and do not guarantee the accuracy or correctness of any interpretation, and we shall not, except in the case of gross or willful negligence on our part, be liable or responsible for any loss, costs, damages, or expenses incurred or sustained by anyone resulting from any interpretation made by any of our officers, agents or employees. These interpretations are also subject to our general terms and conditions set out in our current Price Schedule.

**Comments**

Thank you for using Log-Tech, Inc.  
(785) 625-3858

Bogue, North to Highway 18 and Highway 24 Intersection, 100 yards East, 4 North, West Into

Database File: c:\warrior\data\venture\_keiswetter no. 1-17\venture\_keiswetter\_1-17hd.db  
 Dataset Pathname: rag/ventrag  
 Presentation Format: rag2in  
 Dataset Creation: Wed Jun 15 16:06:13 2011  
 Charted by: Depth in Feet scaled 1:600

0 Gamma Ray 150

0.2 lgrd

2000

LSPD

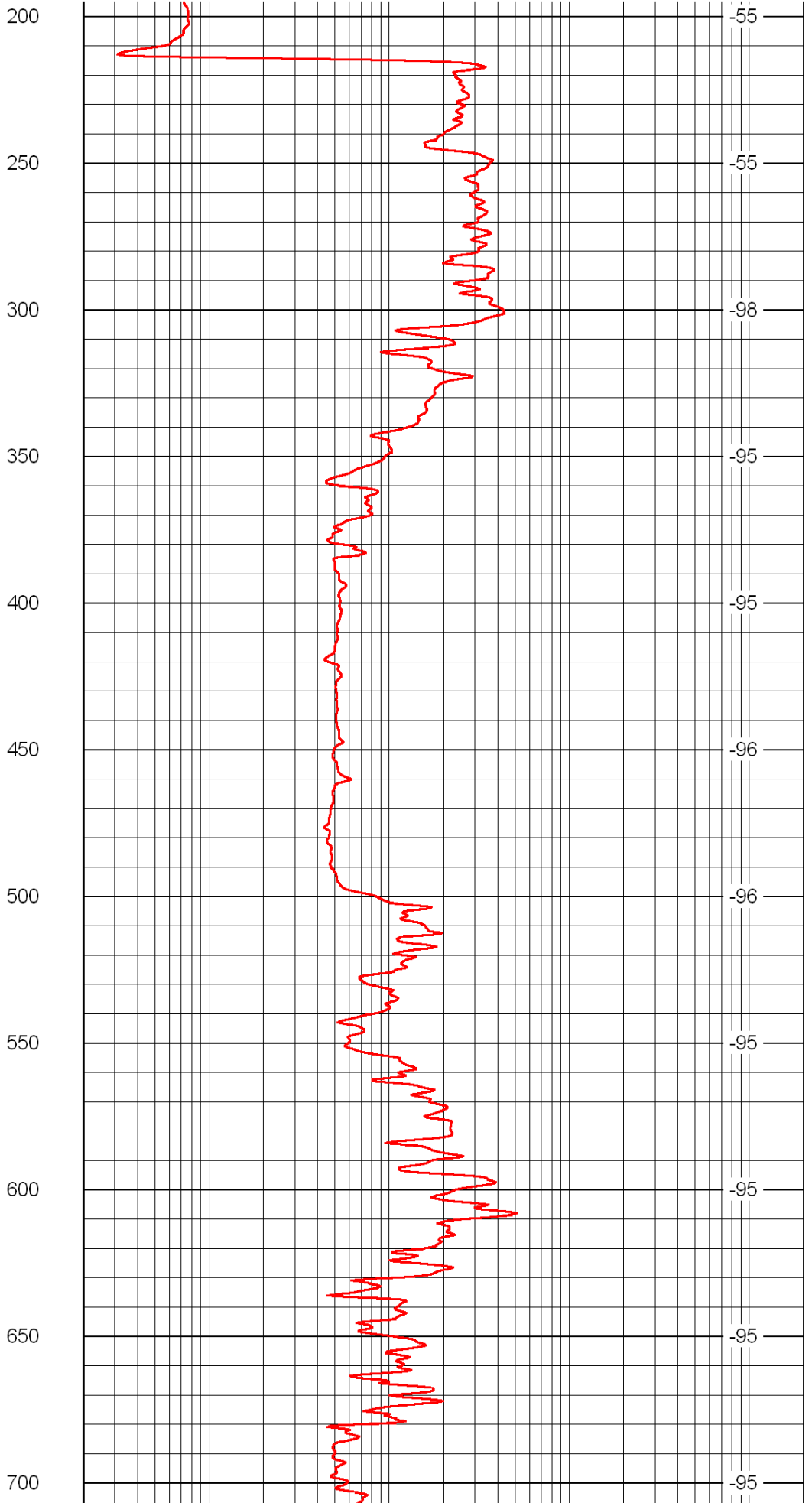
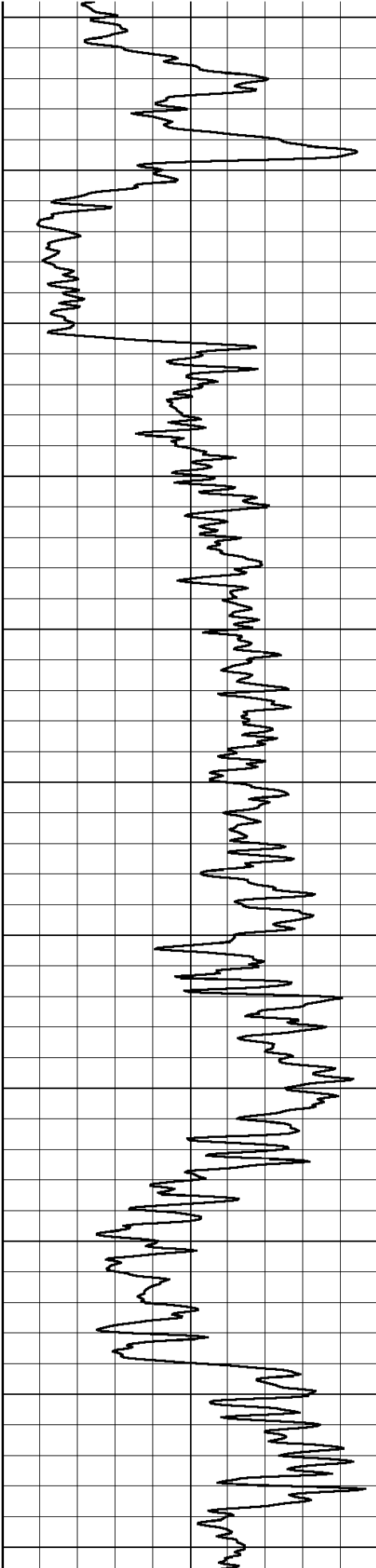

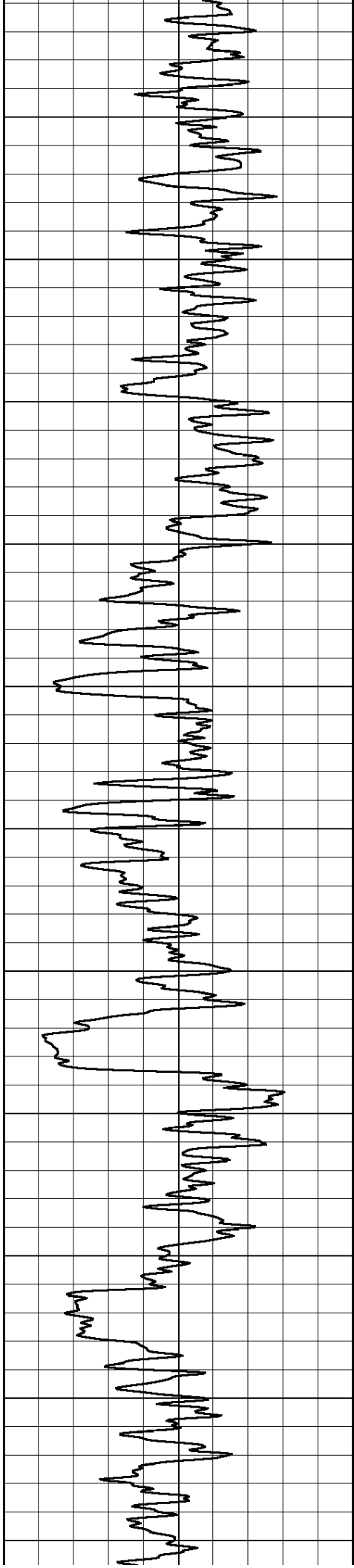

750

800

850

900

950

1000

1050

1100

1150

1200

1250

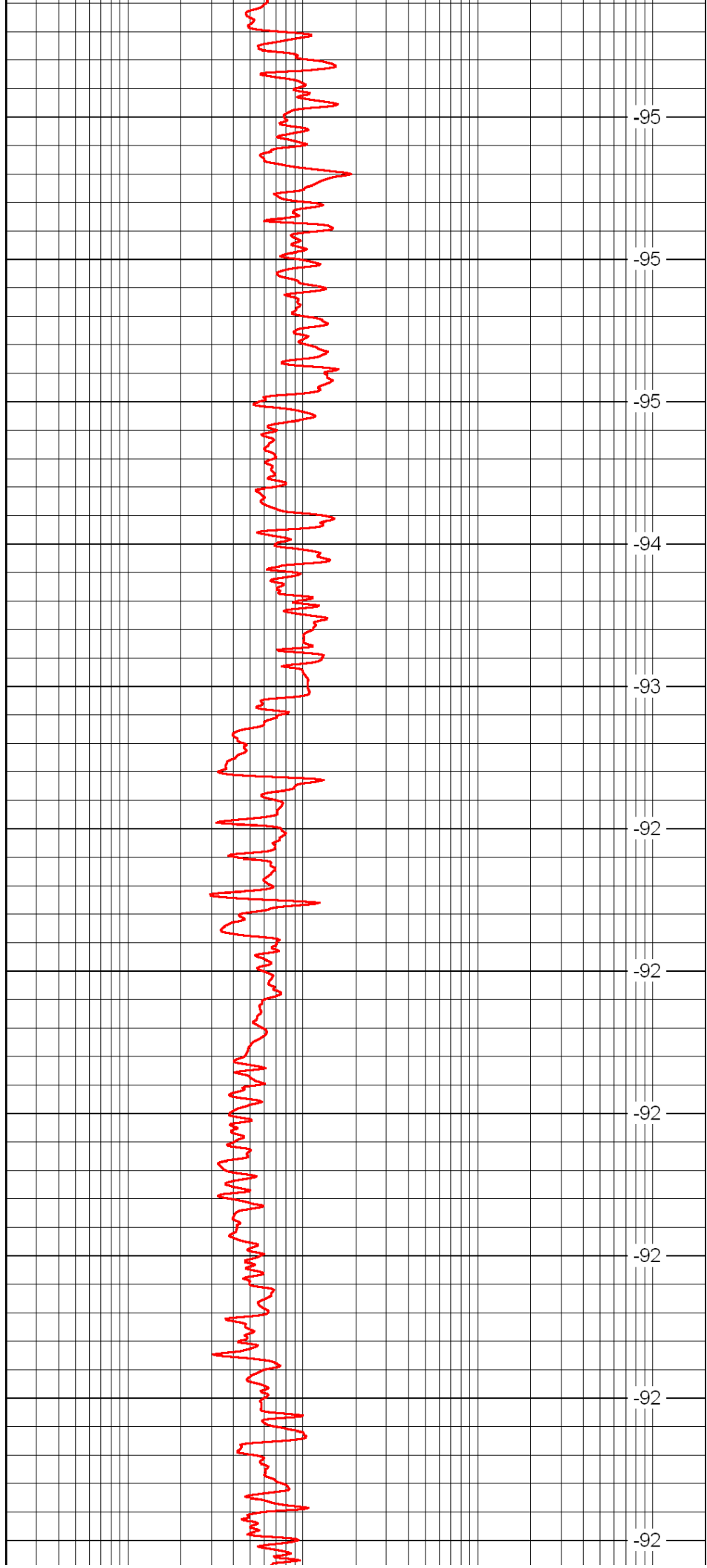

-95

-95

-95

-94

-93

-92

-92

-92

-92

-92

-92

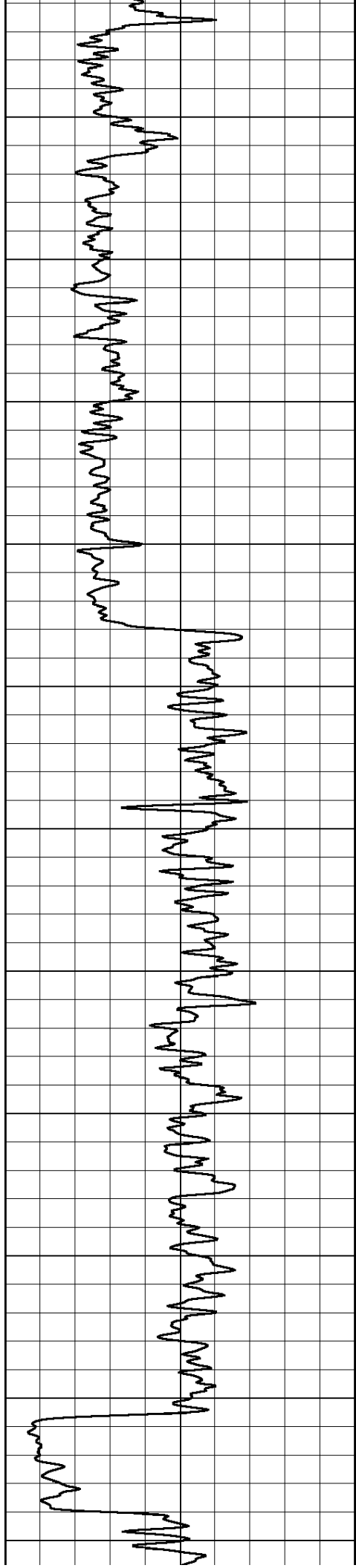

1300

1350

1400

1450

1500

1550

1600

1650

1700

1750

1800

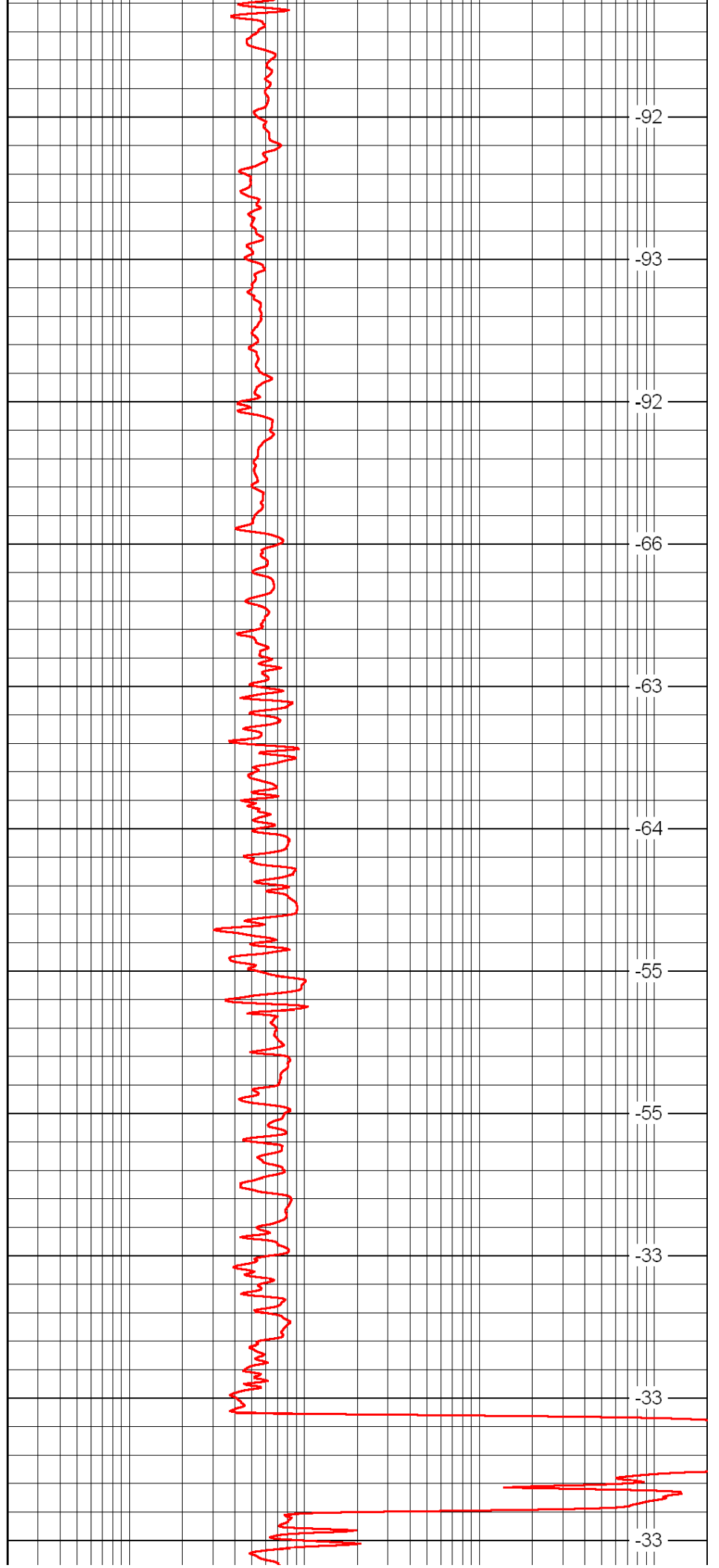

-92

-93

-92

-66

-63

-64

-55

-55

-33

-33

-33

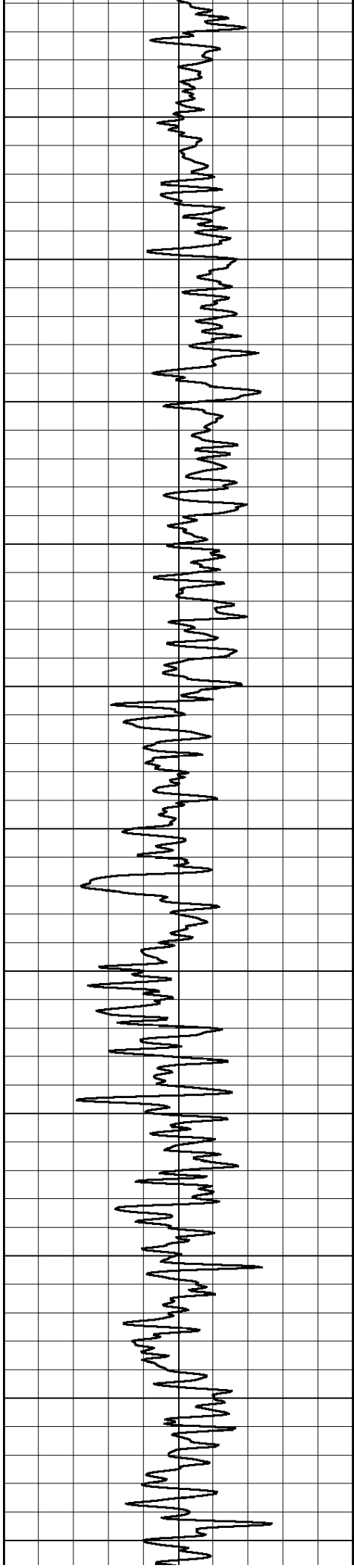

1850

1900

1950

2000

2050

2100

2150

2200

2250

2300

2350

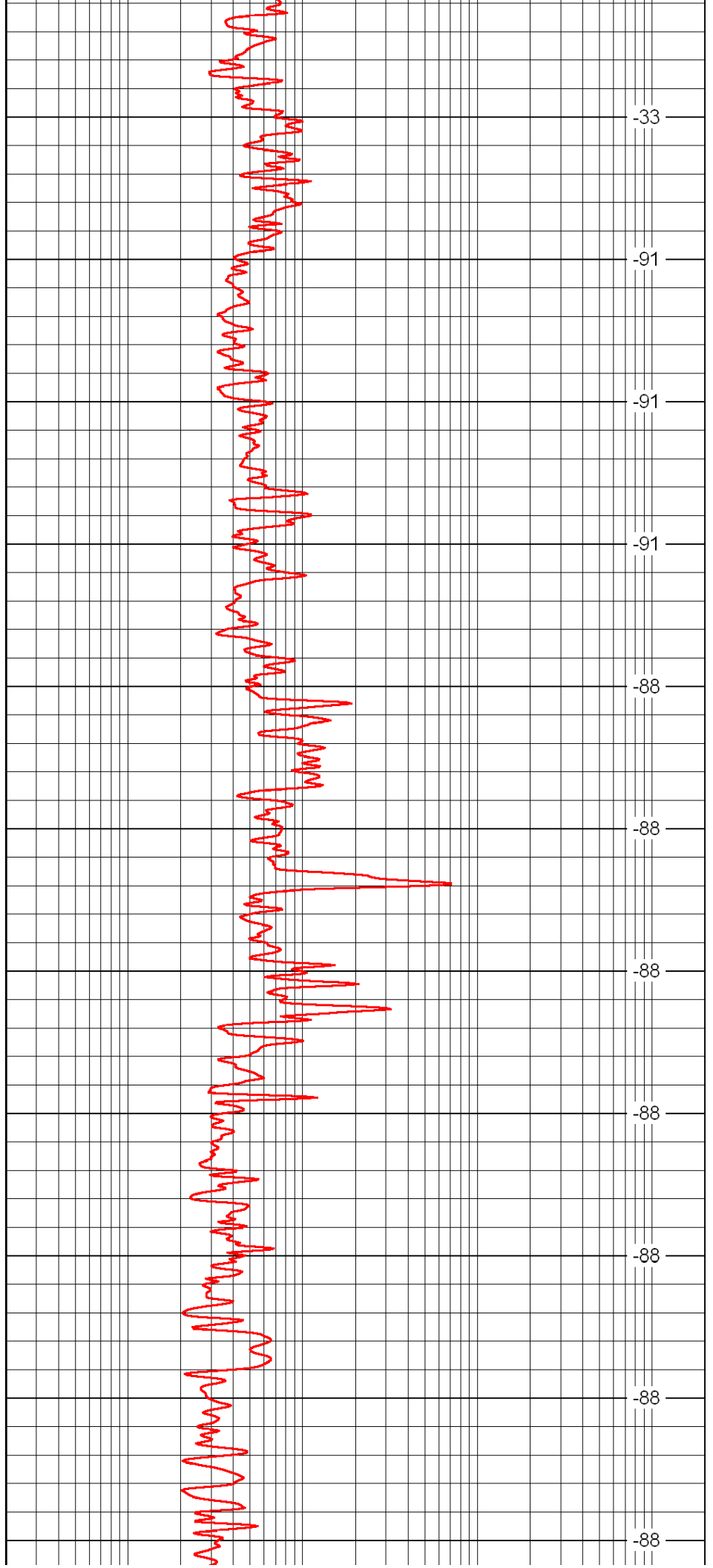

-33

-91

-91

-91

-88

-88

-88

-88

-88

-88

-88

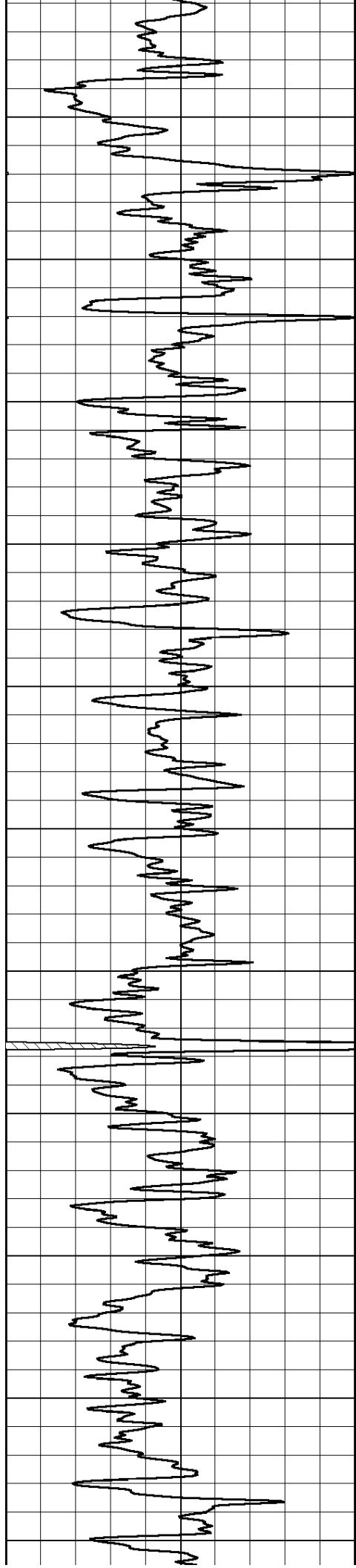

2400

2450

2500

2550

2600

2650

2700

2750

2800

2850

2900

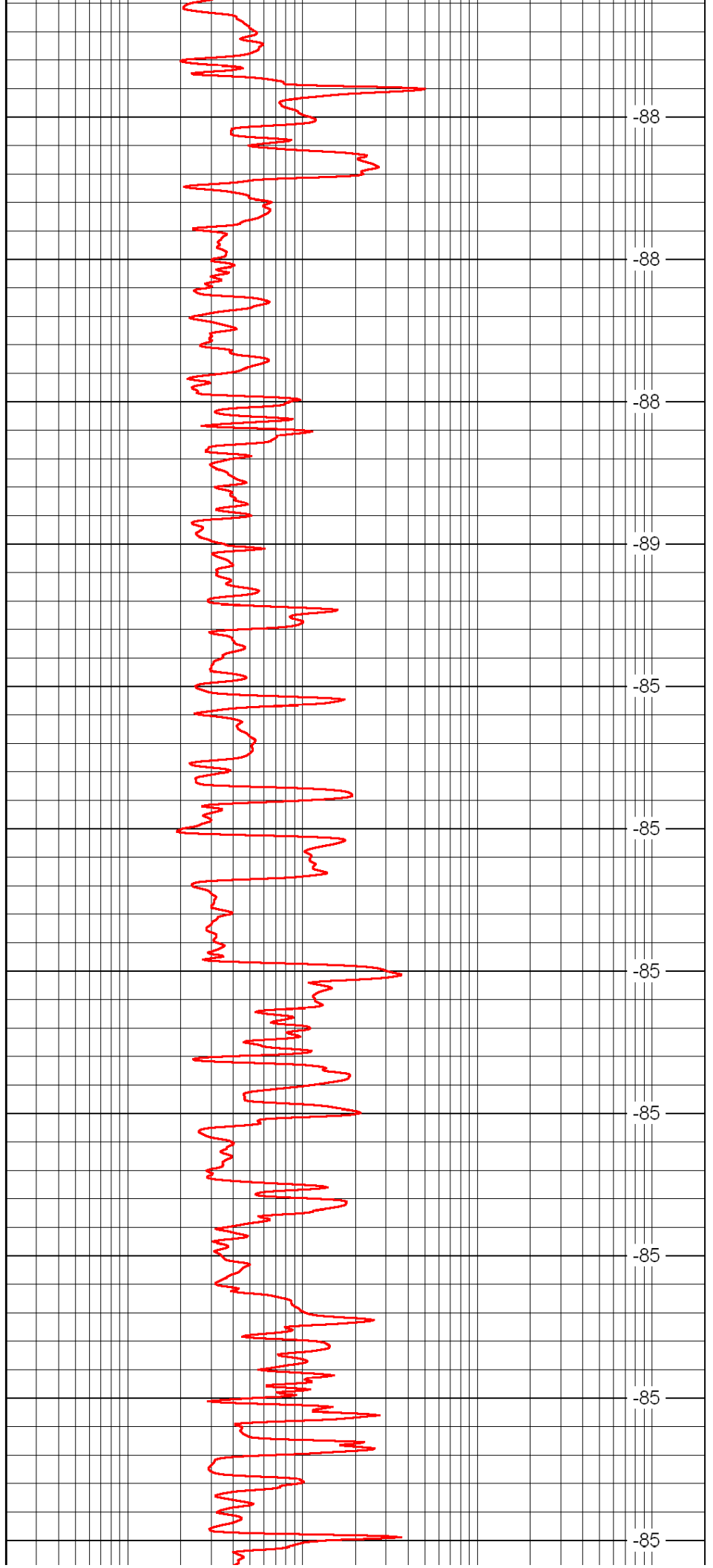

-88

-88

-88

-89

-85

-85

-85

-85

-85

-85

-85



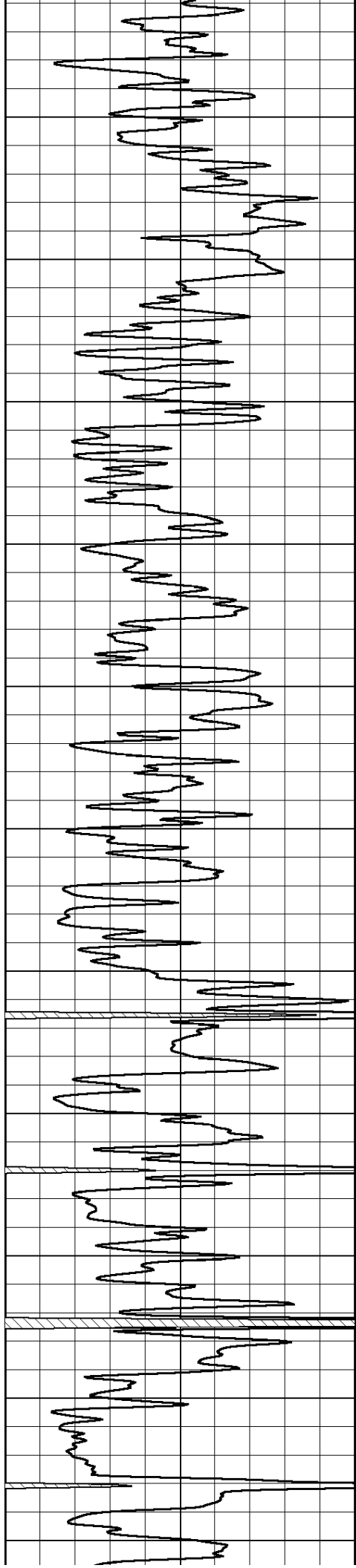

2950

3000

3050

3100

3150

3200

3250

3300

3350

3400

3450

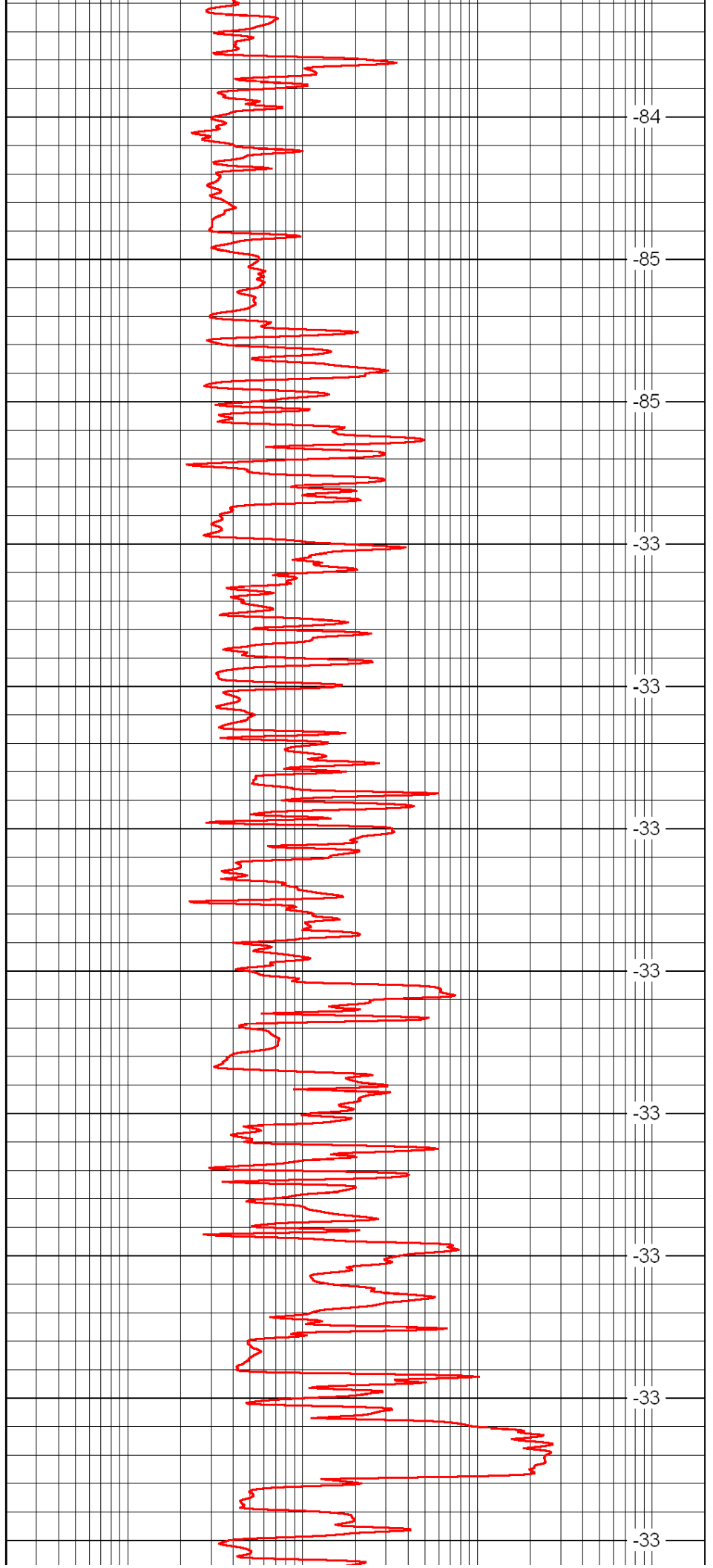

-84

-85

-85

-33

-33

-33

-33

-33

-33

-33

-33

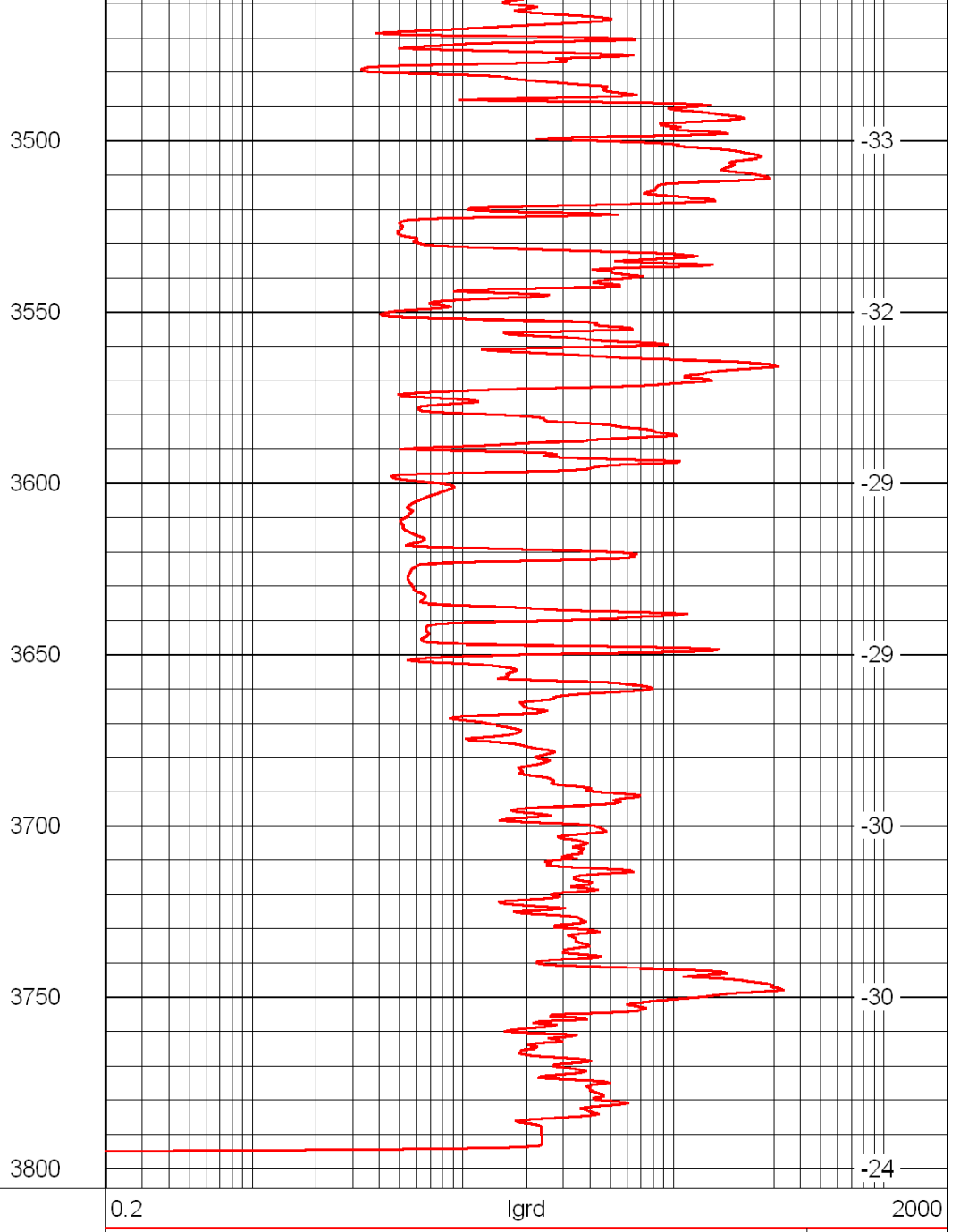
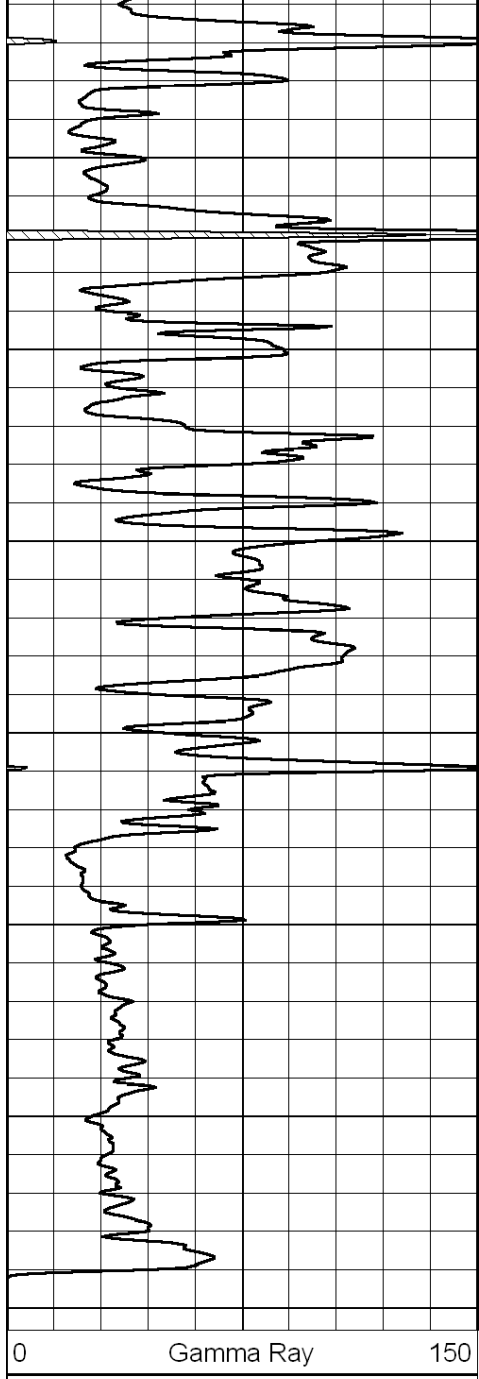

LSPD

Database File: c:\warrior\data\venture\_keiswetter no. 1-17\venture\_keiswetter\_1-17hd.db  
 Dataset Pathname: rag/ventrag  
 Presentation Format: rag  
 Dataset Creation: Wed Jun 15 16:06:13 2011  
 Charted by: Depth in Feet scaled 1:240

0	Gamma Ray	150
6	Caliper (GAPI)	16
-200	SP (mV)	0

0.2	Long Guard	2000
560	Neutron	2160
15000	Line Tension	0

LSPD

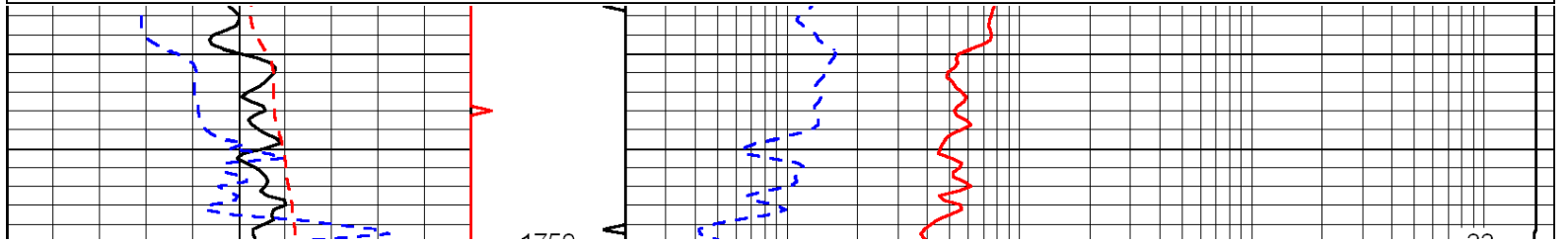

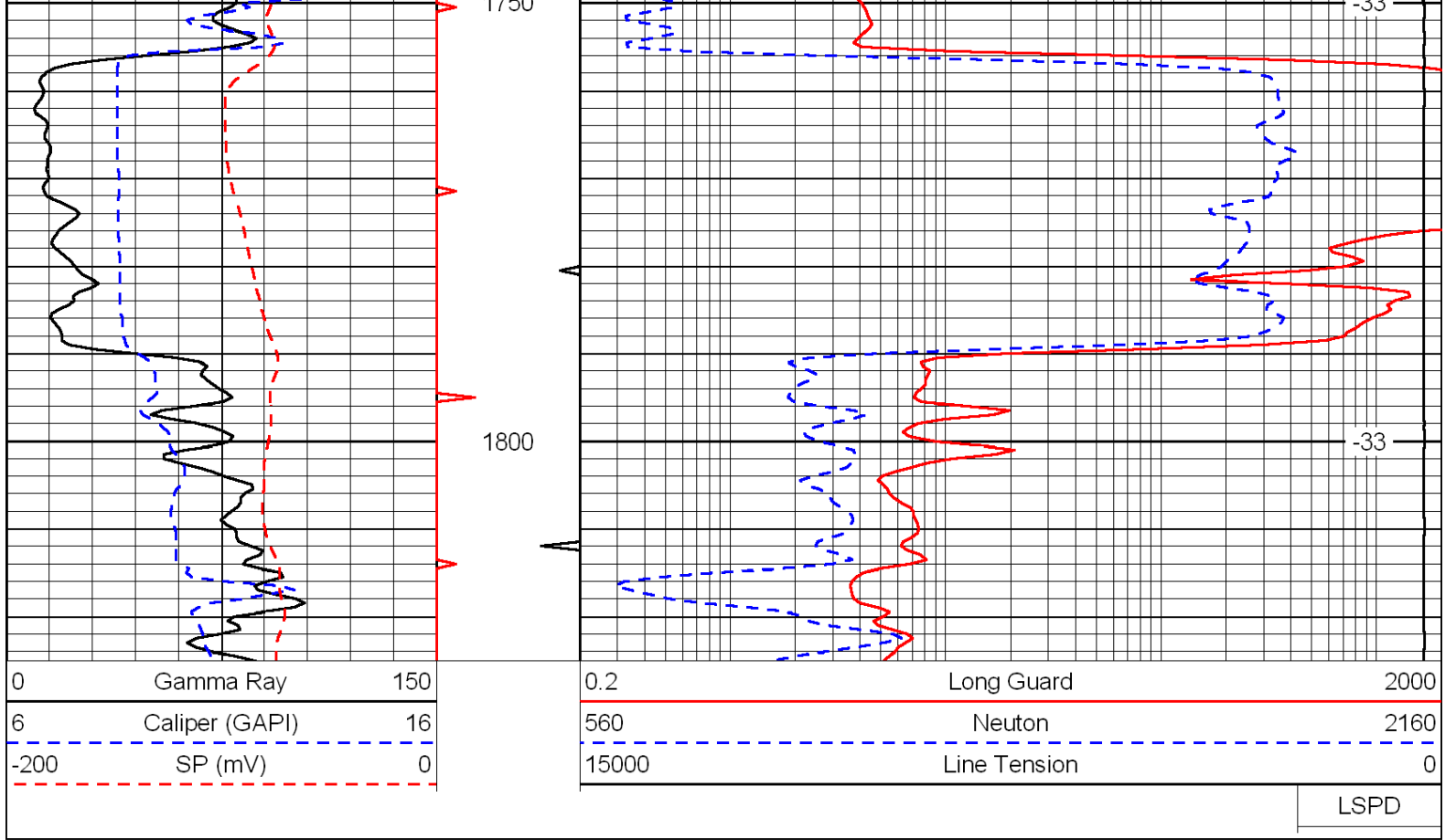

Database File: c:\warrior\data\venture\_keiswetter no. 1-17\venture\_keiswetter\_1-17hd.db  
 Dataset Pathname: rag/ventrag  
 Presentation Format: rag  
 Dataset Creation: Wed Jun 15 16:06:13 2011  
 Charted by: Depth in Feet scaled 1:240

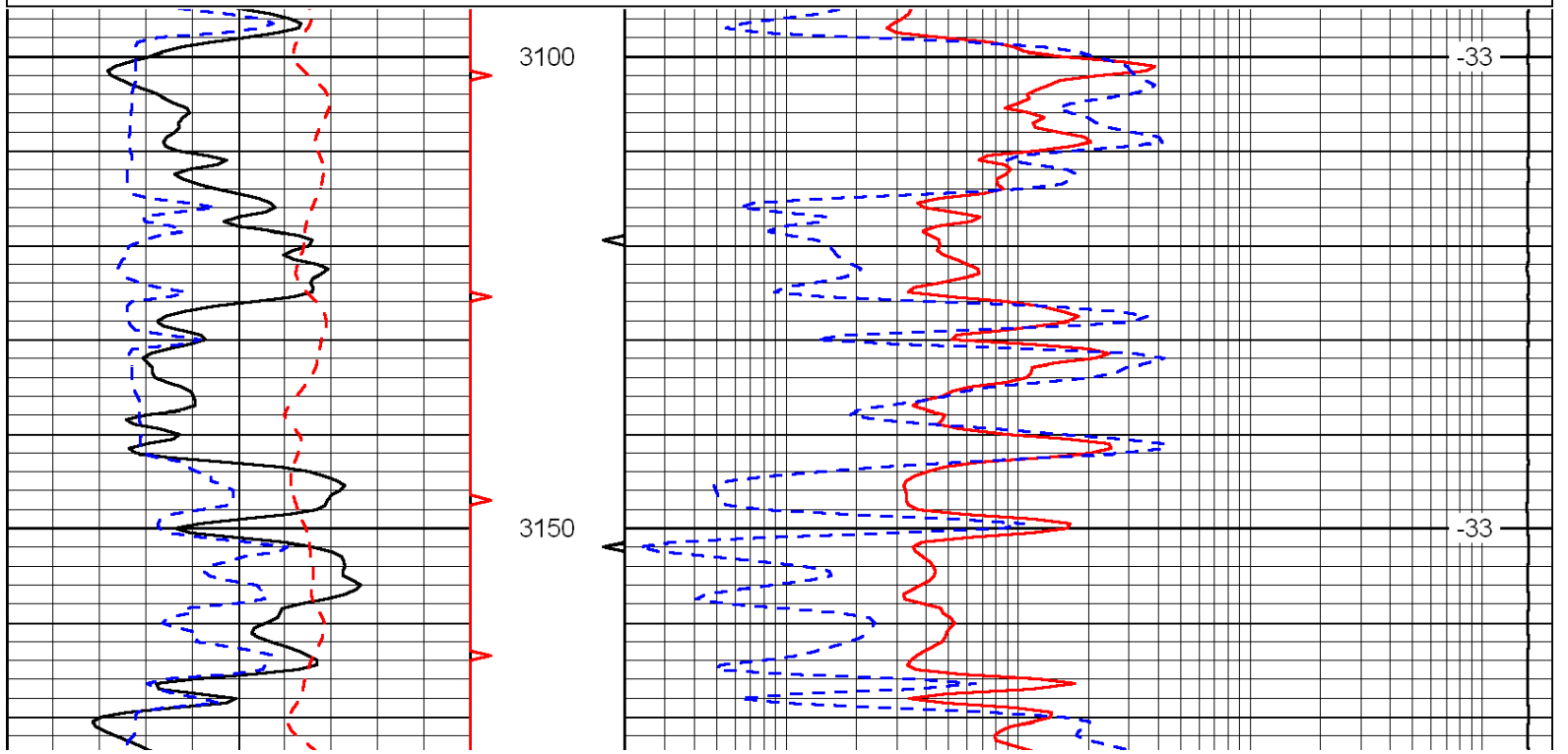
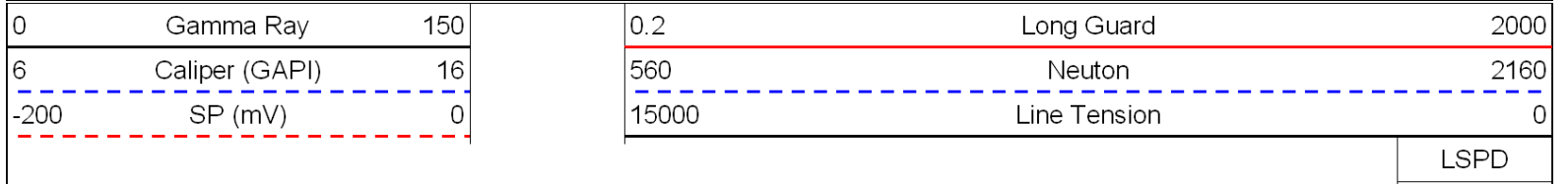

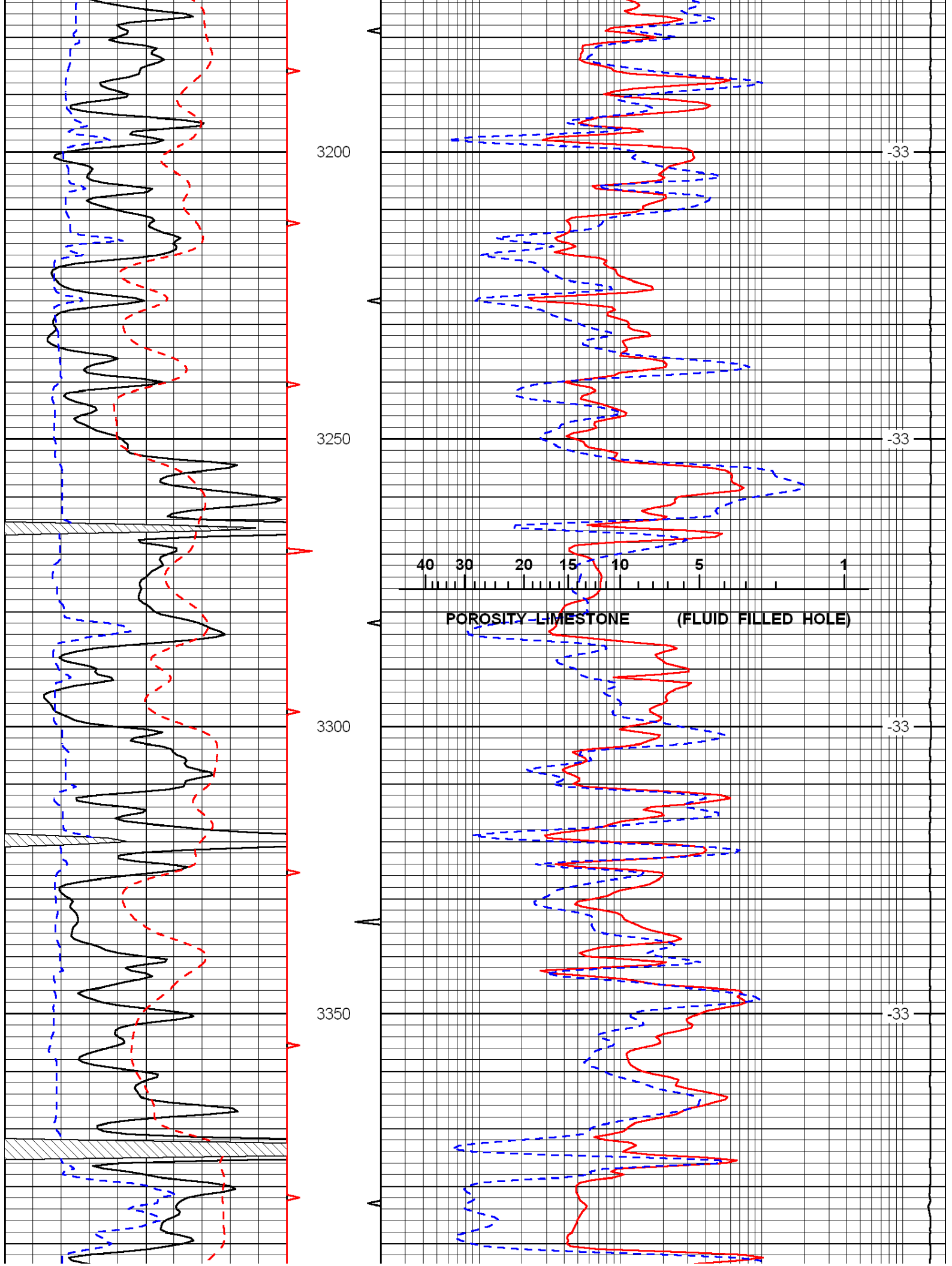

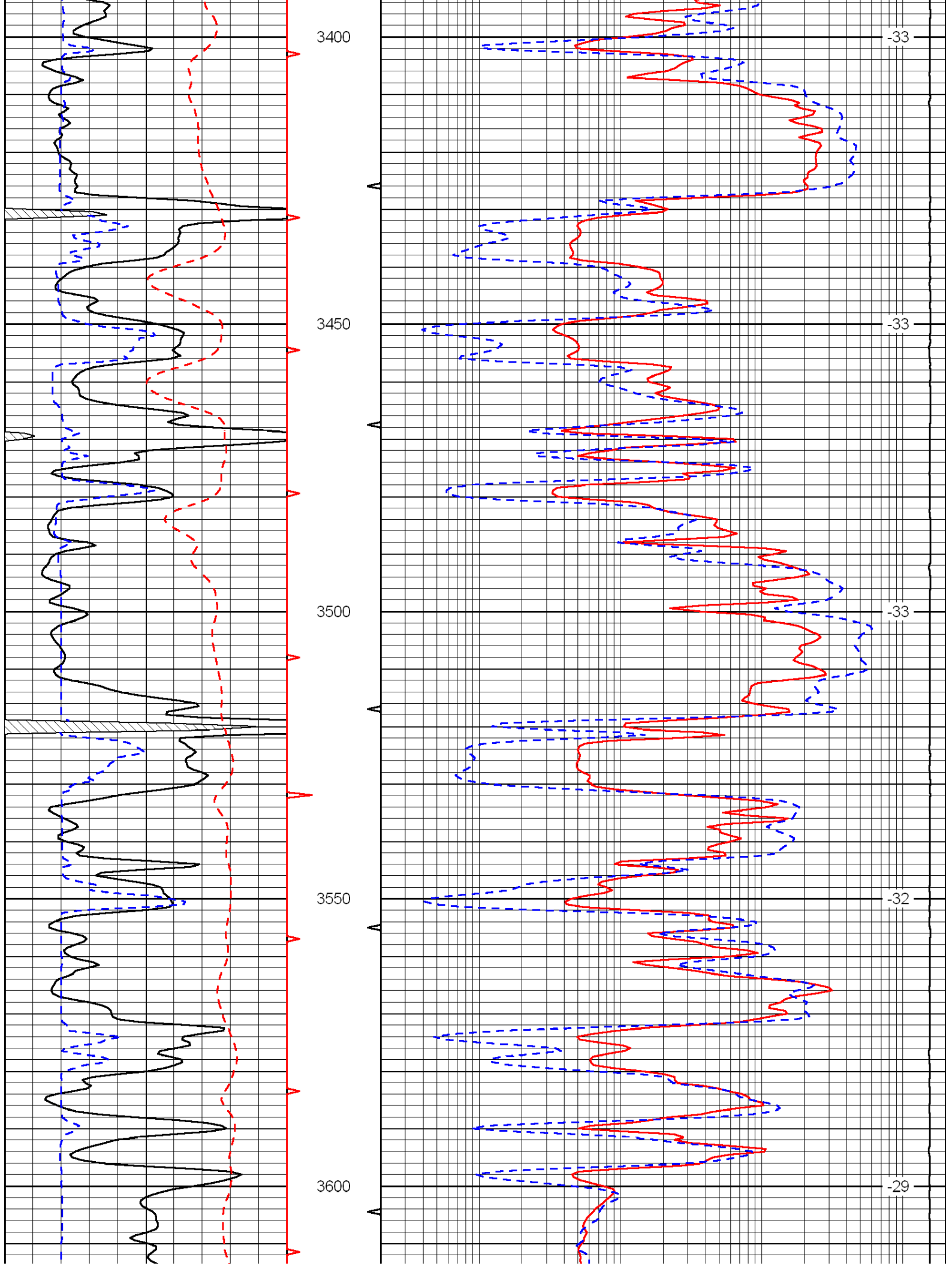

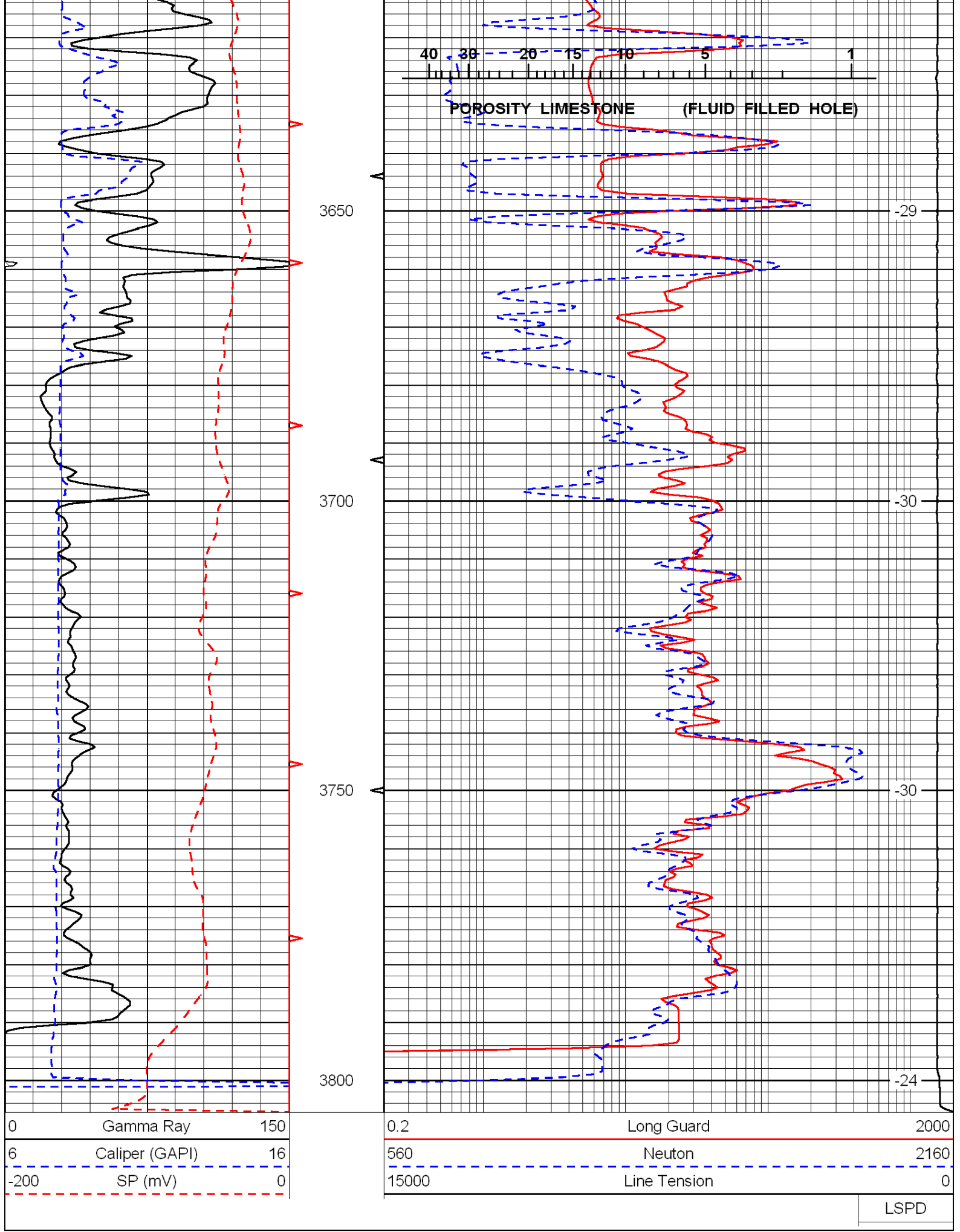

40 30 20 15 10 5 1

POROSITY LIMESTONE (FLUID FILLED HOLE)

3650

-29

3700

-30

3750

-30

3800

-24

0	Gamma Ray	150
6	Caliper (GAPI)	16
-200	SP (mV)	0

0.2	Long Guard	2000
560	Neutron	2160
15000	Line Tension	0

LSPD

Conservation Division  
Finney State Office Building  
130 S. Market, Rm. 2078  
Wichita, KS 67202-3802



Phone: 316-337-6200  
Fax: 316-337-6211  
<http://kcc.ks.gov/>

Mark Sievers, Chairman  
Ward Loyd, Commissioner  
Thomas E. Wright, Commissioner

Sam Brownback, Governor

June 30, 2011

Greg Mackey  
Venture Resources, Inc.  
2255 S WADSWORTH, STE 205  
LAKEWOOD, CO 80227

Re: Plugging Application  
API 15-065-23741-00-00  
Keiswetter 1-17  
SE/4 Sec.17-07S-21W  
Graham County, Kansas

Dear Greg Mackey:

This letter is to notify you that the Conservation Division has received your plugging proposal, form CP-1, for the above well and has reviewed the proposal for completeness. The central office will now forward your CP-1 to the district office listed below for review of the proposed plugging method. **Please contact the district office for approval of your proposed plugging method at least five (5) days before plugging the well, pursuant to K.A.R. 82-3-113(b). If a workover pit will be used during the plugging of the well it must be permitted. A CDP-1 form must be filed and approved prior to the use of the pit in accordance with K.A.R. 82-3-600.**

The Conservation Division's review of form CP-1, either in the central or district office, does not include an inquiry into well ownership or the filing operator's legal right to plug the well. This notice in no way constitutes authorization to plug the above well by persons not having legal rights of ownership or interest in the well.

**This notice is void after December 27, 2011. The CP-1 filing does not bring the above well into compliance with K.A.R 82-3-111 with regard to the Commission's temporary abandonment requirements.**

Sincerely,  
Production Department Supervisor

cc: District 4

(785) 625-0550