

TOPOGRAPHIC LAND SURVEYORS OF PAMPA, TEXAS

2225 PERRYTON PKWY * PAMPA, TEXAS 79065
(806) 665-7218 * (800) 658-6382 * FAX (806) 665-7210
Kansas Certificate of Authorization No. LS-99

Operator: EOG RESOURCES, INC. Lease Name: TIMKEN 22 #1
Footages: 1840' FNL & 780' FWL Elevation: 3121'GR.
Section: 22 Township: 32S Range: 37W, STEVENS County, Kansas

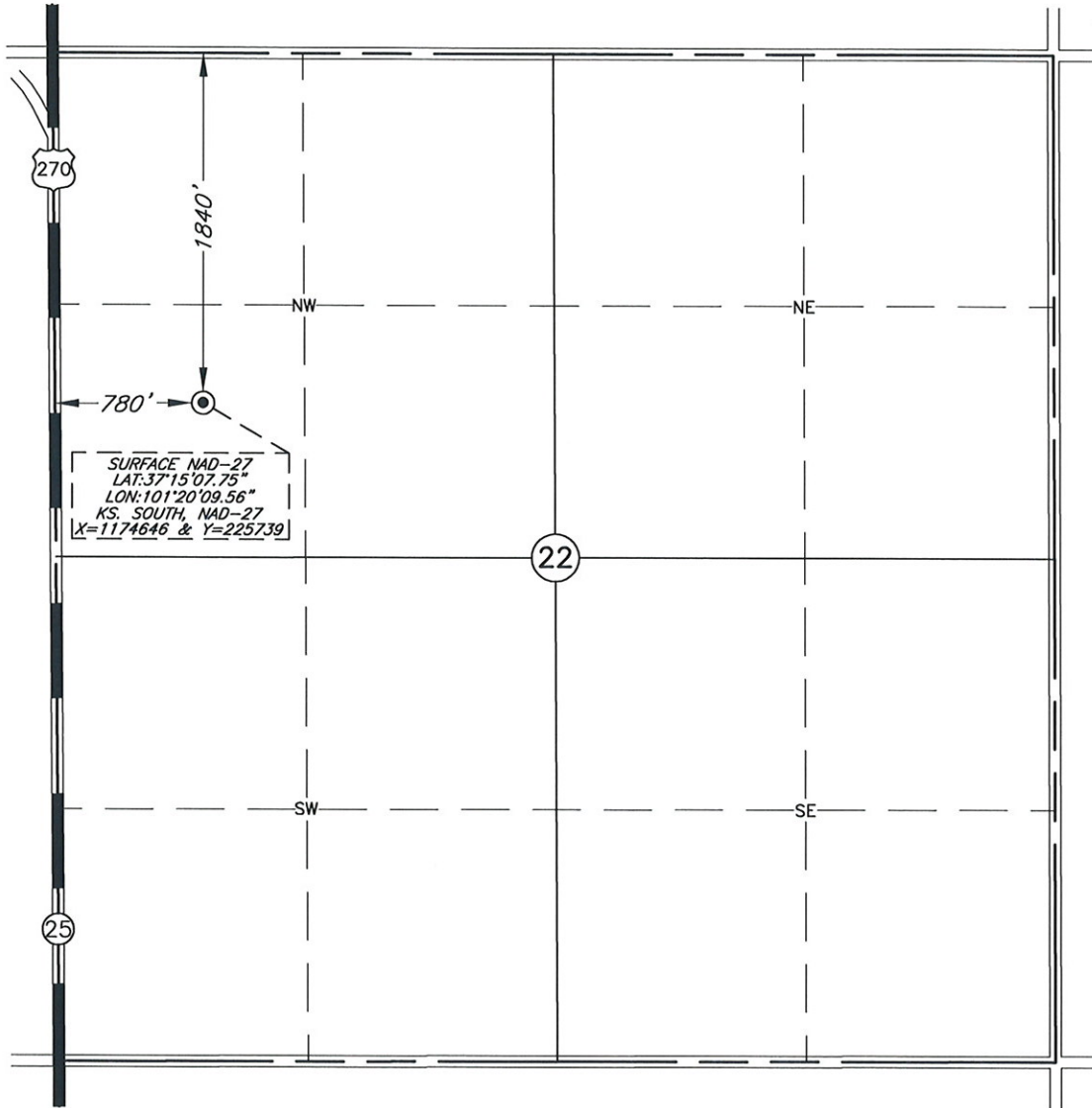

Topography & Vegetation: STUBBLE

Reference or Alternate Stakes Set: NONE SET

Best Accessibility to Location: FROM HWY. 25 WEST OF LOCATION

Distance & Direction: ±5 MILE NORTH OF HUGOTON, KANSAS



This plat DOES NOT represent a true Boundary Survey. The footages and ties shown are from lines of occupation, which may not be actual Property Lines.

CERTIFICATE

I, V. Lynn Bezner, a Registered Land Surveyor and an authorized agent of Topographic Land Surveyors, do hereby certify that the above described well location was surveyed and staked on the ground as shown.

Date Surveyed: 1-27-11

Date Drawn: 2-1-11

Drawn by: K.WHINERY

Job No.: 163914

Book: 1041 Page: 70

V. Lynn Bezner
V. Lynn Bezner, R.P.S. No. 1059

