

**Pro-Stake LLC**  
Oil Field & Construction Site Staking

P.O. Box 2324  
Garden City, Kansas 67846  
Office/Fax: (620) 276-6159  
Cell: (620) 272-1499

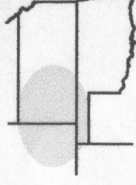

e-110517-f  
PLAT NO.

9359  
INVOICE NO.

**American Warrior**  
OPERATOR

**#1-15 Behnke**

**Rice County, KS**  
COUNTY

LEASE NAME  
**346' FNL & 2302' FEL**  
LOCATION SPOT

15 19s  
Sec. Twp.

10w  
Rug.

SCALE: 1"=1000'

DATE STAKED: May 13, 2011

MEASURED BY: Ben R.

DRAWN BY: Ben R.

AUTHORIZED BY: Cecil O. & John E.

GR. ELEVATION: 1751.7'



**Directions:** From the South side of Chase, KS, at the intersection of 8<sup>th</sup> Rd/Main St and Hwy 56 - Now go 4 miles West on Hwy 56 - Now go 3 miles North on 4<sup>th</sup> Rd to the Southwest corner of section 15-19s-10w - Now go 1 mile North on 4<sup>th</sup> Rd - Now go 0.5 miles East on I Ave to ingress stake South into - Now go 346' South on trail to ingress stake East into - No go approx. 346' East through milo stubble into staked location.  
Final ingress must be verified with land owner or Operator.

*This drawing does not constitute a monumented survey or a land survey plat.  
This drawing is for construction purposes only.*

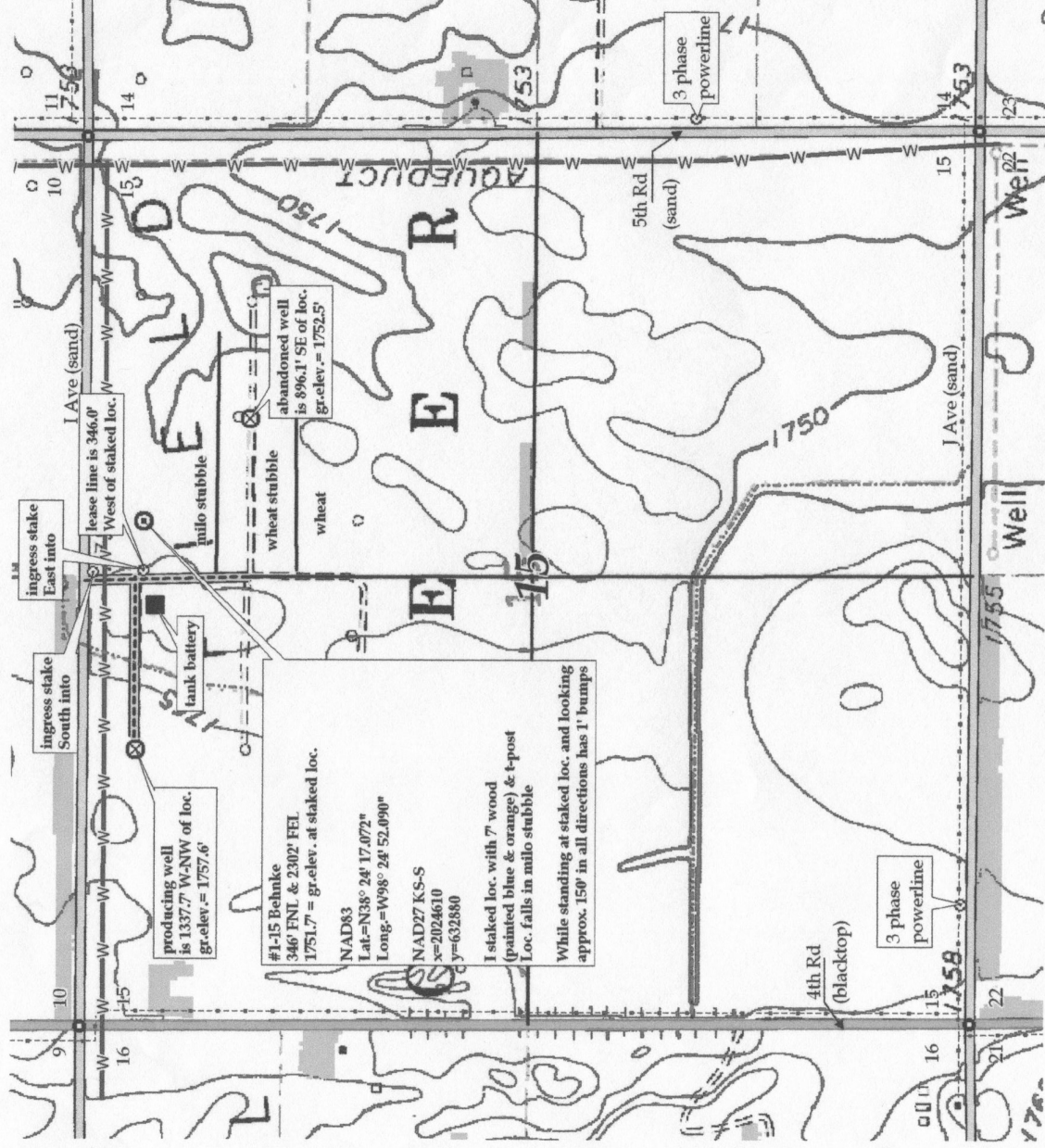

producing well  
is 1337.7' W-NW of loc.  
gr.elev. = 1757.6'

#1-15 Behnke  
346' FNL & 2302' FEL  
1751.7' = gr.elev. at staked loc.

NAD83

Lat.=N38° 24' 17.072"

Long.=W98° 24' 52.090"

NAD27 KS-S

X=2024610

Y=632880

I staked loc. with 7" wood  
(pointed blue & orange) & t-post  
Loc. falls in milo stubble

While standing at staked loc. and looking  
approx. 150' in all directions has 1' bumps

abandoned well  
is 896.1' SE of loc.  
gr.elev. = 1752.5'

ingress stake  
East into

ingress stake  
South into

I Ave (sand)

ingress stake  
South into

lease line is 346.0'

West of staked loc.

milo stubble

wheat stubble

wheat

3 phase  
powerline

5th Rd  
(sand)

4th Rd  
(blacktop)

3 phase  
powerline

well

well