

# TOPOGRAPHIC LAND SURVEYORS OF PAMPA, TEXAS

2225 PERRYTON PKWY \* PAMPA, TEXAS 79065  
(806) 665-7218 \* (800) 658-6382 \* FAX (806) 665-7210  
Kansas Certificate of Authorization No. LS-99

Operator: EOG RESOURCES, INC. Lease Name: GELLESPIE 21 #1

Footages: 1780' FNL & 1890' FWL Elevation: 3146'GR.

Section: 21 Township: 32S Range: 37W, STEVENS County, Kansas

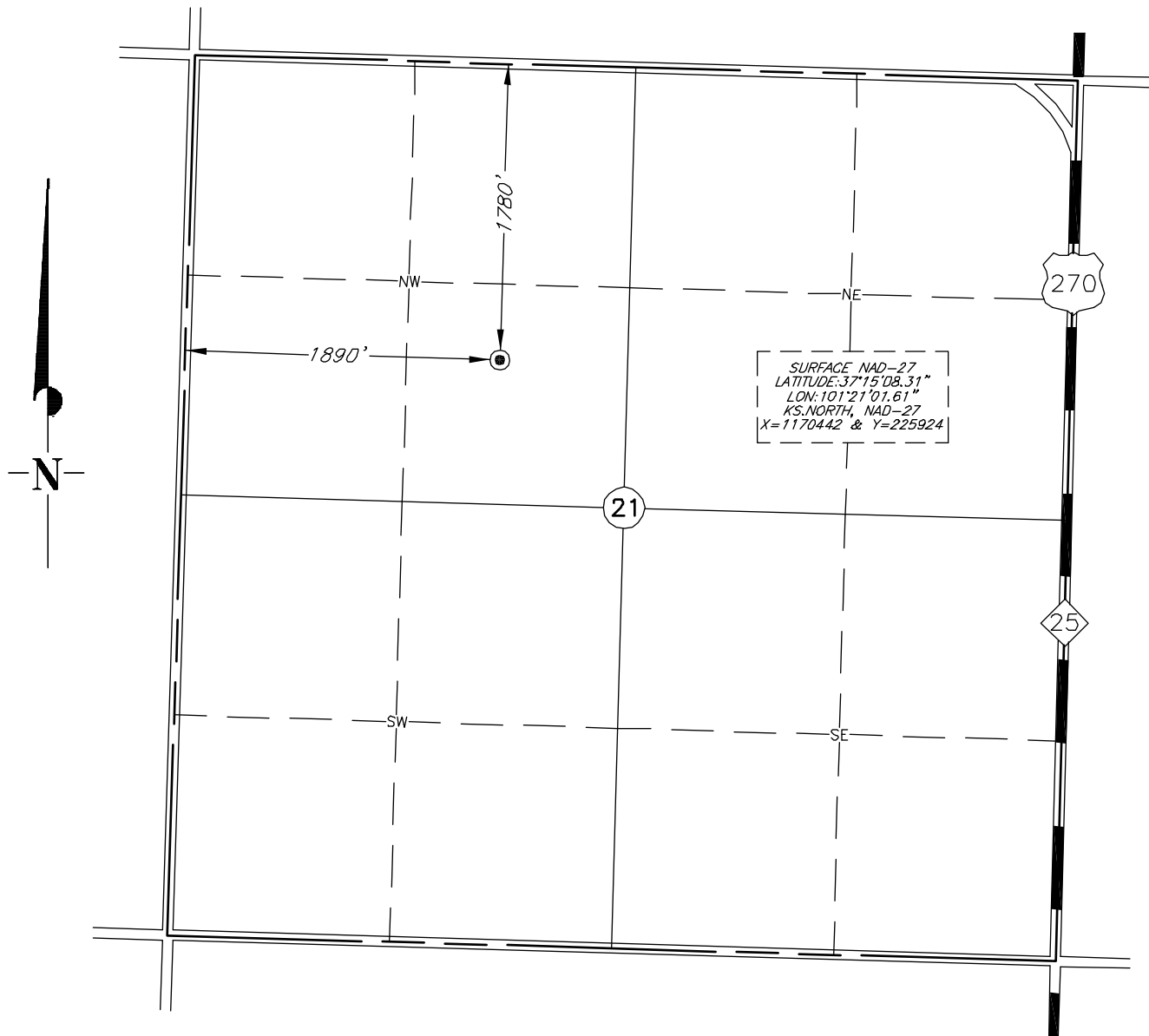

Topography & Vegetation: WHEAT

Reference or Alternate Stakes Set: NONE SET

Best Accessibility to Location: TWO TRACK ROAD NORTH OF LOCATION

Distance & Direction: ±5 MILES NORTH OF HUGOTON, KANSAS



This plat DOES NOT represent a true Boundary Survey. The footages and ties shown are from lines of occupation, which may not be actual Property Lines.

Date Surveyed: 3-3-11  
Date Drawn: 3-4-11  
Drawn by: K.WHINERY  
Job No.: 164404  
Book: 1105 Page: 57

### CERTIFICATE

I, V. Lynn Bezner, a Registered Land Surveyor and an authorized agent of Topographic Land Surveyors, do hereby certify that the above described well location was surveyed and staked on the ground as shown.

*V. Lynn Bezner*  
V. Lynn Bezner, R.P.S. No. 1059

