

Proposed Plan of Construction
 Roy A-1
 Sec 32-T27S-R33W
 Haskell County, KS

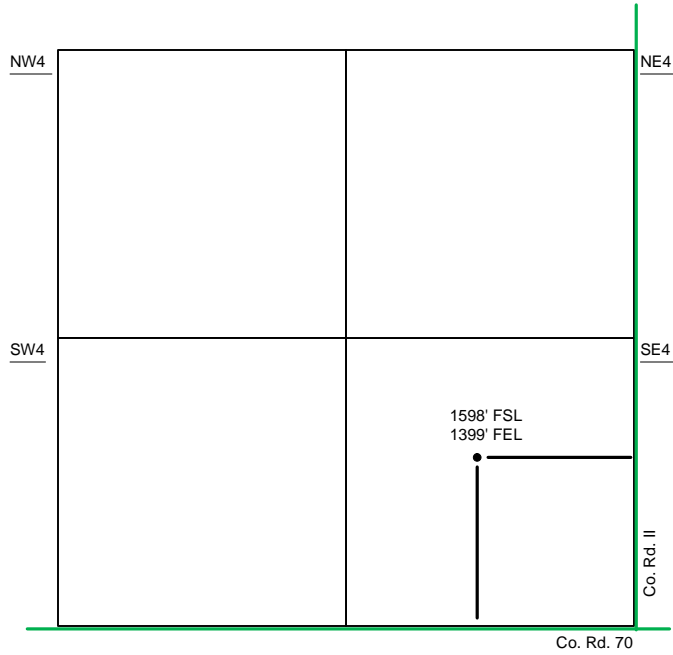

Sec 32 – T27S – R33W

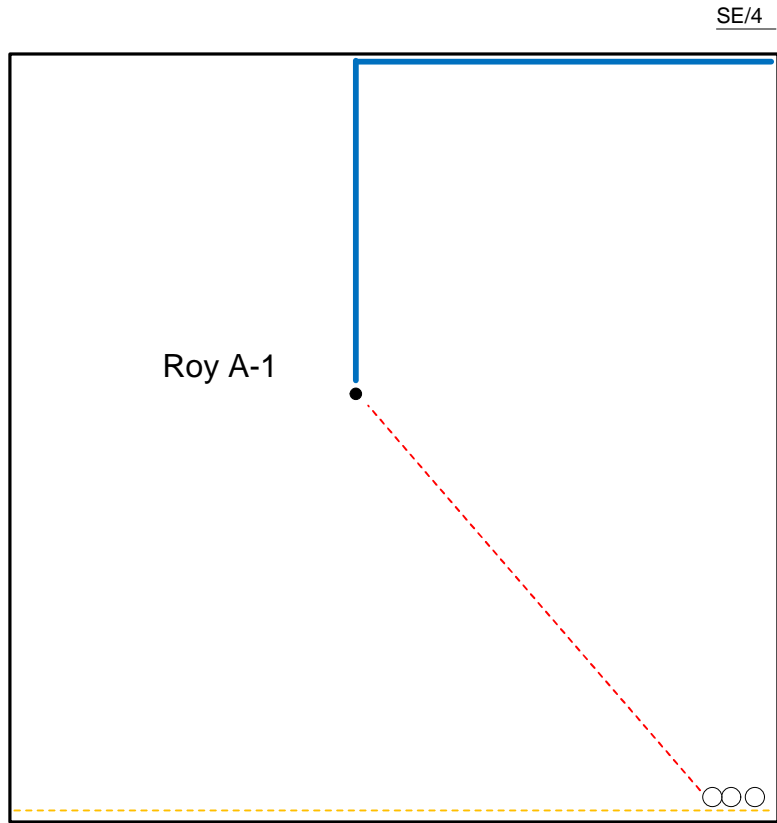

- Well Location
- Lease Roads
- - - Proposed Pipeline
- Tank Battery Equipment
- Power Lines
- - - Existing Pipeline

The **PROPOSED** Tank Battery for the Roy A-1 is located in the SE of the SE quarter.

Detail of
 SE/4 Sec 32-T27S-R33W

Note-Drawing **Not** to Scale

Site Diagram
 Roy A-1
 June 16, 2011

