

WOOLSEY OPERATING COMPANY, LLC
WECKWORTH LEASE
SW. 1/4, SECTION 9, T35S, R12W
BARBER COUNTY, KANSAS

Notes:

1. Set iron rod at location site.
2. All flogging Red & Yellow.
3. Overhead power available in Sec. 9.
4. Kansas One Call System Inc. should be notified before excavation (1-800-344-7233).
5. CAUTION: Various pipelines in Sec. 9.
6. Contact landowner for best access.

*Ingress and egress to location as shown on this plot is per usage only and may not be legally opened for public use. Contact landowner, tenant and county road department for access.

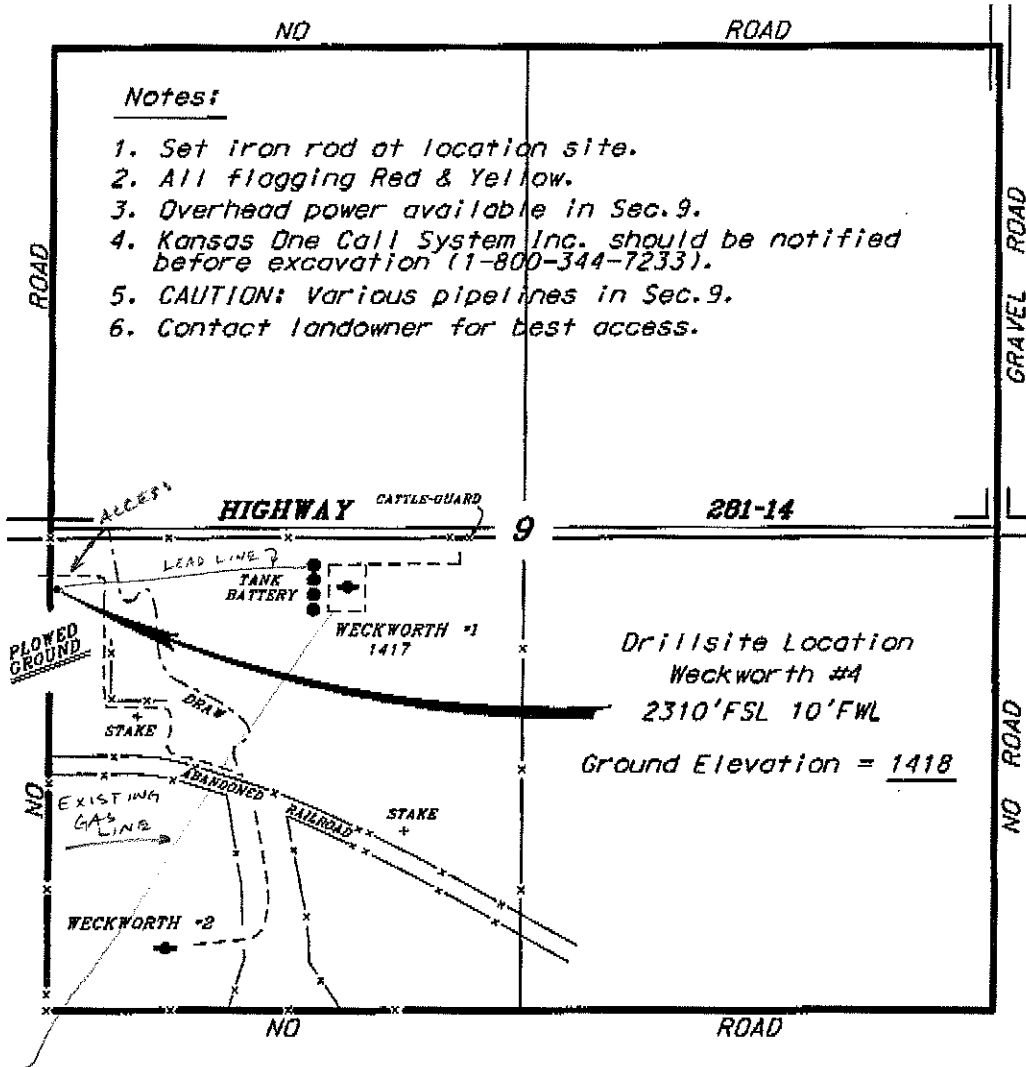

Drillsite Location
Weckworth #4
2310'FSL 10'FWL
Ground Elevation = 1418

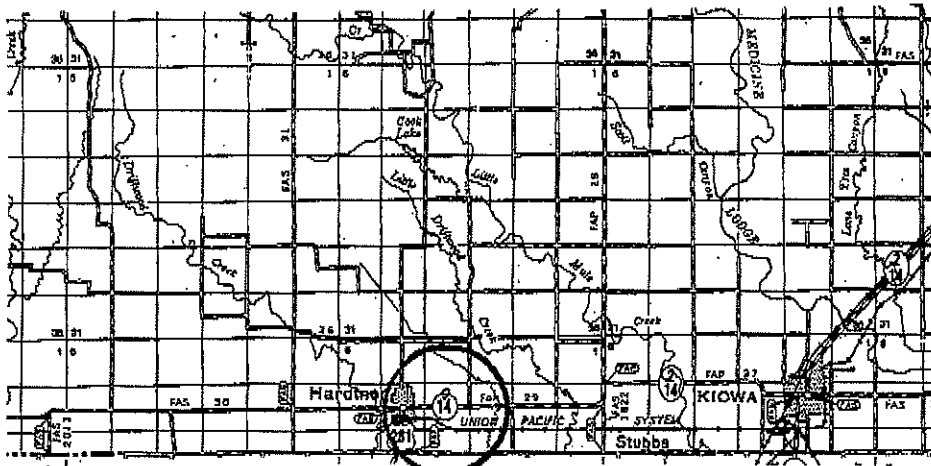

- Controlling data is based upon the best maps and photographs available to us and upon a regular section of land containing 640 acres.
- Approximate section lines were determined using the normal standard of care of oilfield surveyors practicing in the state of Kansas. The section corners, which establish the precise section lines, were not necessarily located, and the exact location of the drillsite location in the section is not guaranteed. Therefore, the operator securing this service and accepting this plot and all other services relying thereon agree to hold Central Kansas Oilfield Services, Inc., its officers and employees harmless from all losses, costs and expenses and said entitled released from any liability from incidental or consequential damages.
- Elevations derived from National Geodetic Vertical Datum.

Date June 6, 2011