

Proposed Plan of Construction
 Wilson F-1
 Sec 23-T30S-R33W
 Haskell County, KS

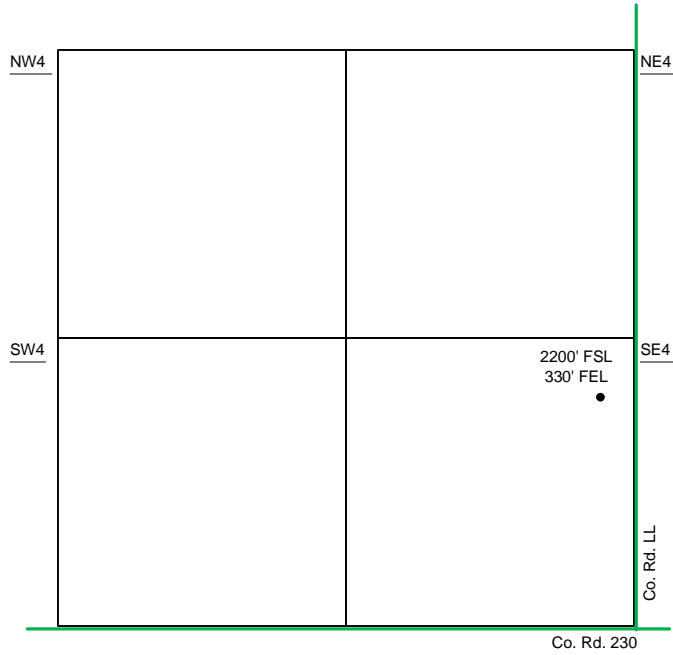

Sec 23 – T30S – R33W

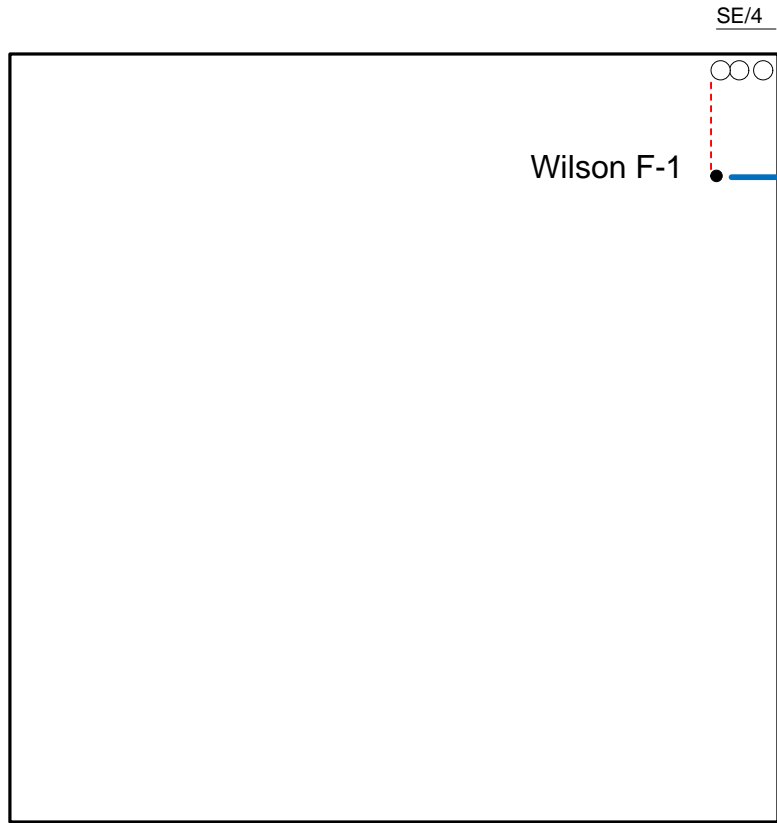

The **PROPOSED** Tank Battery for the Wilson F-1 is located in the NE of the SE quarter.

- Well Location
- Lease Roads
- - - Proposed Pipeline
- Tank Battery Equipment
- Power Lines
- - - Existing Pipeline

Detail of
 SE/4 Sec 23-T30S-R33W

Note-Drawing **Not** to Scale

Site Diagram
 Wilson F-1
 June 20, 2011

