

SAMUEL GARY JR. & ASSOCIATES, INC.

LEGLEITER LEASE

SW. 1/4, SECTION 10, T16S, R16W

RUSH COUNTY, KANSAS

(AVENUE B) NO ROAD

Notes:

1. Set (2) wood stakes at location site.
2. All flagging Red & Yellow.
3. Overhead power available at S. & W. lines, Sec. 10.
4. Kansas One Call System Inc. should be notified before excavation (1-800-344-7233).
5. CAUTION: Various pipelines in Sec. 10.
6. Contact landowner for best access.

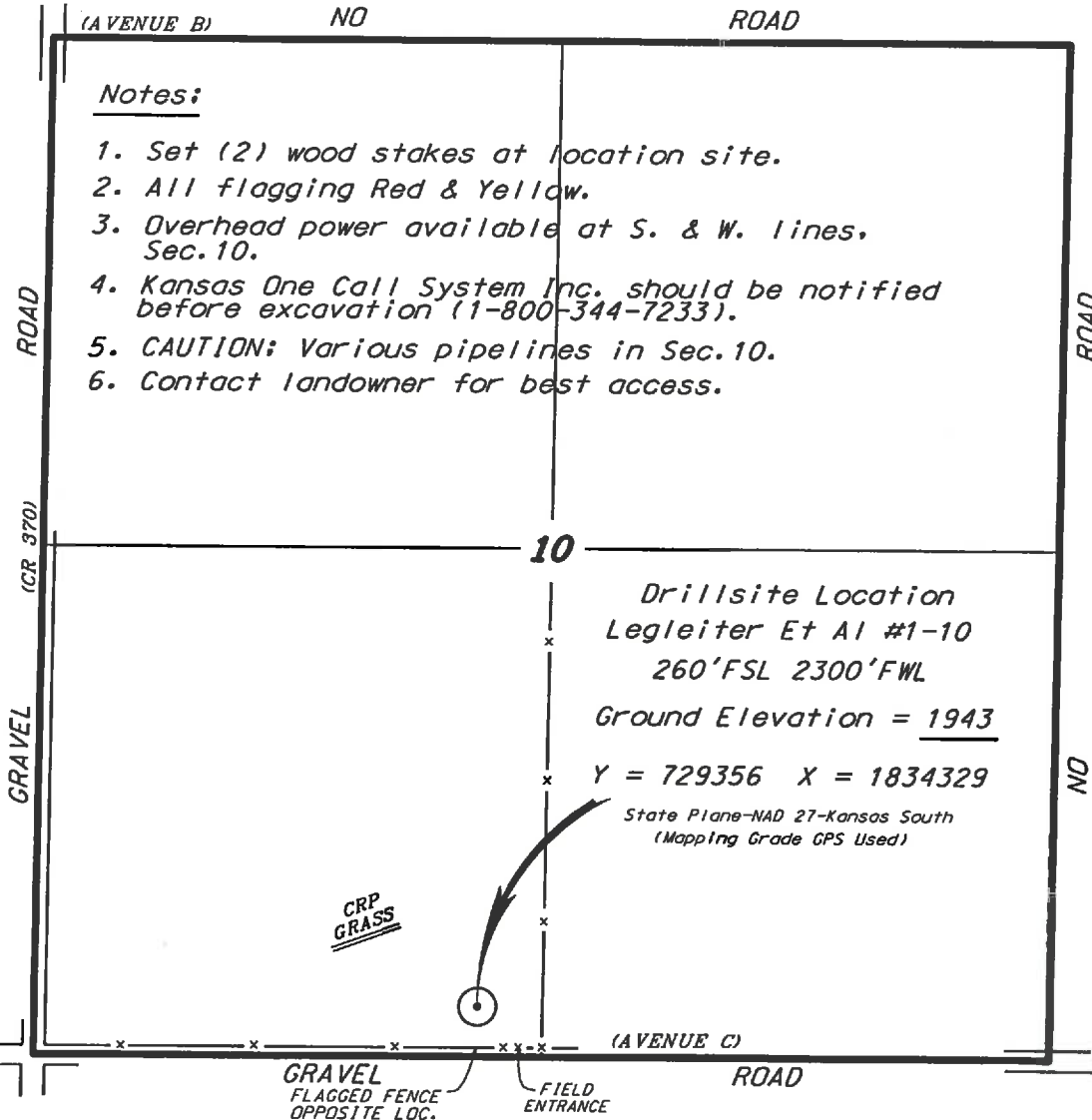

* Ingress and egress to location as shown on this plat is per usage only and may not be legally opened for public use. Contact landowner, tenant and county road department for access.

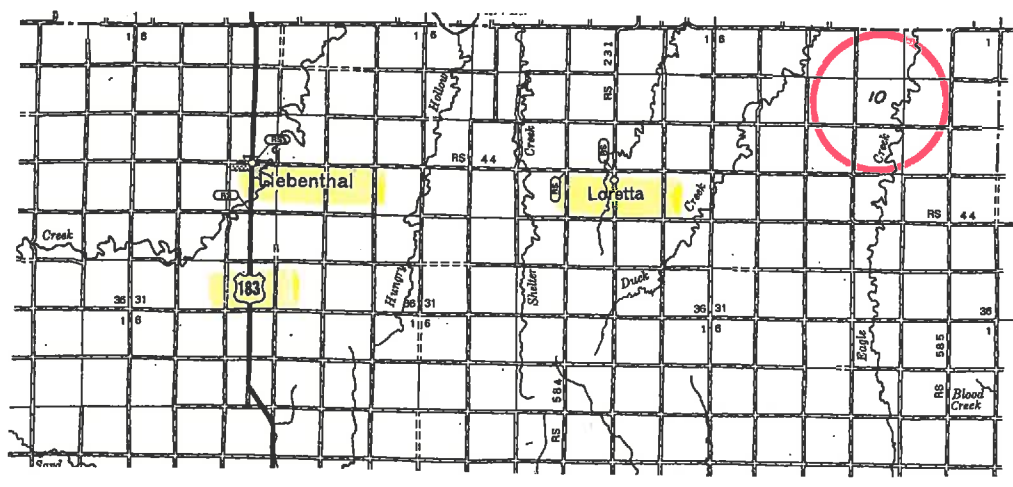

* Controlling data is based upon the best maps and photographs available to us and upon a regular section of land containing 640 acres.
 * Approximate section lines were determined using the normal standard of care of oilfield surveyors practicing in the state of Kansas. The section corners, which establish the precise section lines, were not necessarily located, and the exact location of the drillsite location in the section is not guaranteed. Therefore, the operator securing this service and accepting this plat and all other parties relying thereon agree to hold Central Kansas Oilfield Services, Inc., its officers and employees harmless from all losses, costs and expenses and said entities released from any liability from incidental or consequential damages.
 * Elevations derived from National Geodetic Vertical Datum.

Date June 9, 2011

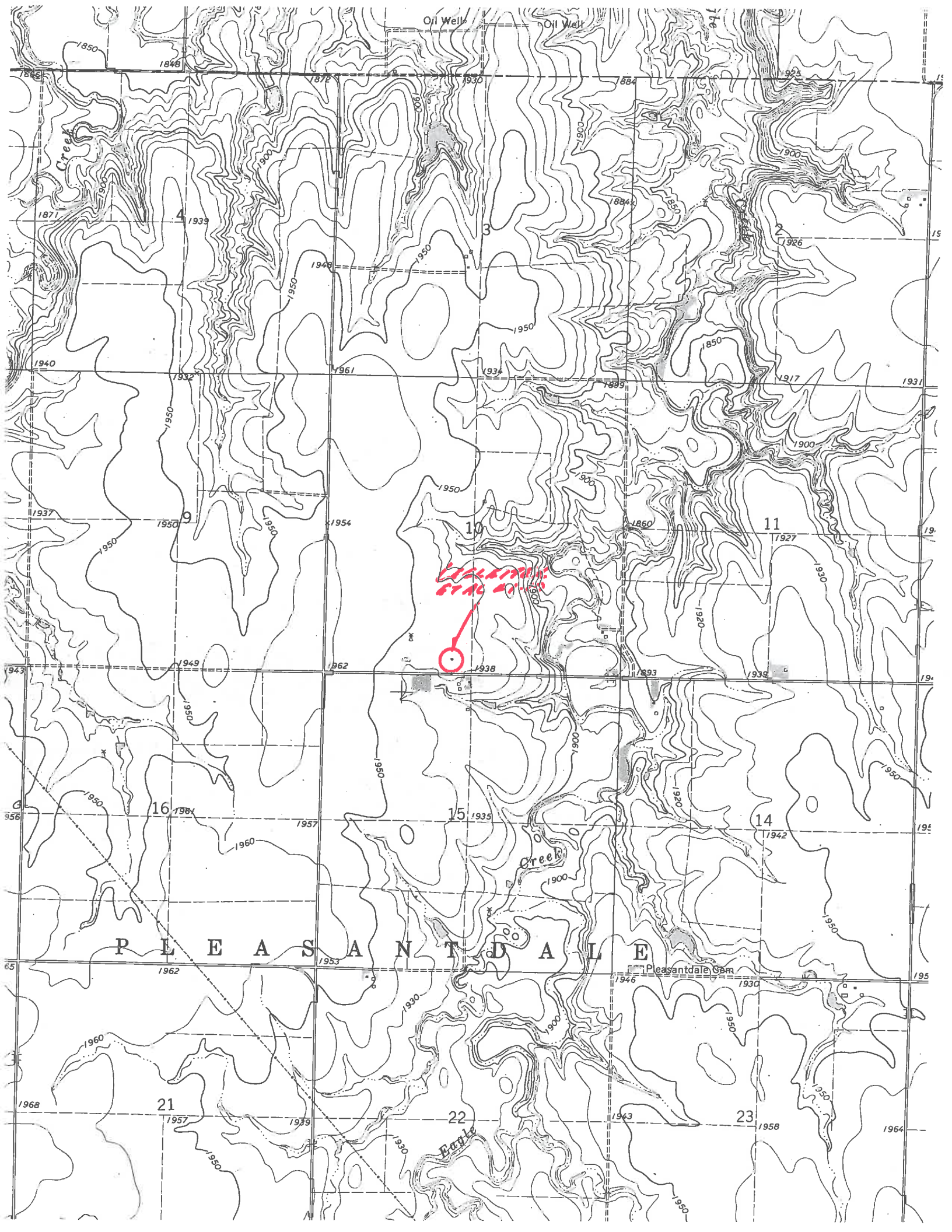

Oil Well

Oil Well

1850

1846

1872

1930

884

923

1871

4 1939

3

1926

1940

1932

1961

1950

1884

1917

1931

1937

1950

9

1954

10

1860

11

1927

19

Creek
Earle



1938

1893

1938

19

949

1949

1962

16 1961

15 1935

14

1942

19

PLEASANTDALE

Pleasantdale Dam

65

1962

1953

1946

1930

195

1968

21 1957

22

1963

23 1958

195

Earle

1964

1957

1939

1930

1950

1950