

FIML NATURAL RESOURCES, LLC
 MCKEAN/PRATT LEASE
 SE.1/4, SECTION 19, T18S, R31W
 SCOTT COUNTY, KANSAS

HIGHWAY

96

Notes:

1. Set (2) wood stakes at location site.
2. All flagging Red & Yellow.
3. Overhead power available in Sec.19.
4. Kansas One Call System Inc. should be notified before excavation (1-800-344-7233).
5. CAUTION: Various pipelines in Sec.19.
6. Horses in pasture at date of staking.
7. Contact landowner for best access. Glenda Moore, 215 Fordham Road, Manhattan, Kansas 66503 (785)776-2072
 Tenant-Vance Wiechman (620)874-1771

ROAD

ROAD

19

Drillsite Location
 McKean-Pratt 15D-19-1831
 550'FSL 1675'FEL
 Ground Elevation = 2973

Y = 664613 X = 1346265

State Plane-NAD 27-Kansas South
 (Mapping Grade GPS Used)

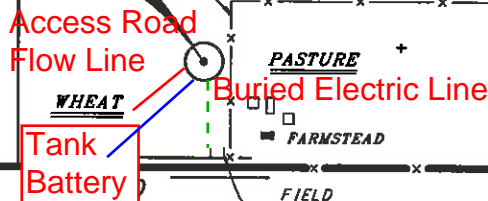

SCALE 1" = 1000'

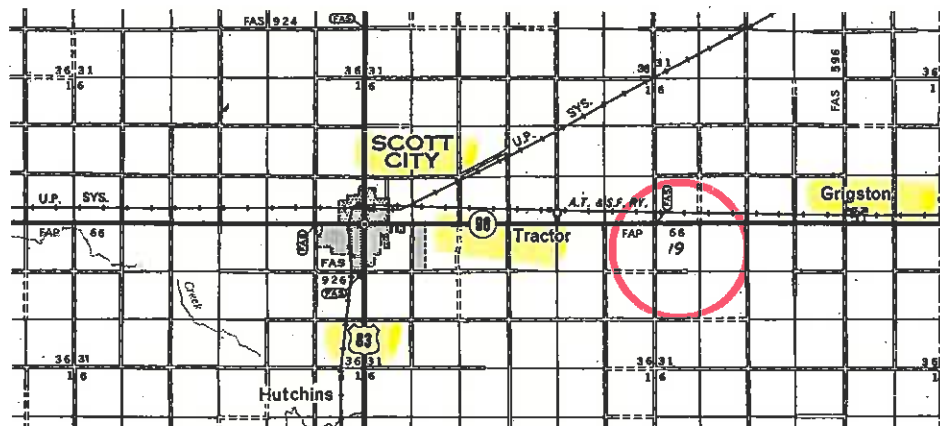

*Ingress and egress to location as shown on this plat is for usage only and may not be legally opened for public use. Contact landowner, tenant and county road department for access.

* Controlling data is based upon the best maps and photographs available to us and upon a regular section of land containing 640 acres.
 * Approximate section lines were determined using the normal standard of care of oilfield surveyors practicing in the state of Kansas. The section corners, which establish the precise section lines, were not necessarily located, and the exact location of the drillsite location in the section is not guaranteed. Therefore, the operator securing this service and accepting this plat and all other parties relying thereon agree to hold Central Kansas Oilfield Services, Inc., its officers and employees harmless from all losses, costs and expenses and sold entities released from any liability from incidental or consequential damages.
 * Elevations derived from National Geodetic Vertical Datum.

Date May 26, 2011

